

**UNIT AND DIRECT SUPPORT
MAINTENANCE REPAIR PARTS AND
SPECIAL TOOLS LIST
FOR
300K WATER STORAGE
AND
DISTRIBUTION SYSTEM
MODEL WSDS310
NSN: 4610-01-360-1582**

DISTRIBUTION STATEMENT A: Approved for public release; distribution is unlimited.

HEADQUARTERS, DEPARTMENT OF THE ARMY

1 SEPTEMBER 1993

CHANGE

HEADQUARTERS
DEPARTMENT OF THE ARMY
WASHINGTON, D.C., 30 SEPTEMBER 1996

NO. Change 1

Unit and Direct Support Maintenance
Repair Parts and Special Tools List
for

300K WATER STORAGE

AND

DISTRIBUTION SYSTEM

MODEL WSDS310 (NSN 4610-01-360-1582)

DISTRIBUTION STATEMENT A: Approved for public release; distribution is unlimited

TM 10-4610-242-23P, 1 September 1993, is changed as follows:

1. Remove and insert pages as indicated below. New or changed text material is indicated by a vertical bar in the margin. An illustration change is indicated by a miniature pointing hand.

Remove pages

i and ii
63-3 and blank
I-1 and I-2
I-7 and I-8
I-27 and I-28

Insert pages

i and ii
63-3 and blank
I-1 and I-2
I-7 and I-8
I-27 and I-28

2. Retain this sheet in front of manual for reference purposes.

TM 10-4610-242-23P
C1

By Order of the Secretary of the Army:

DENNIS J. REIMER
General, United States Army
Chief of Staff

Official:

JOEL B. HUDSON
Administrative Assistant to the
Secretary of the Army
02568

DISTRIBUTION:

To be distributed in accordance with DA Form 12-25-E, block no. 6158,
requirements for TM 10-4610-242-23P.

Unit and Direct Support Maintenance
Repair Parts and Special Tools List
for

300K WATER STORAGE

AND

DISTRIBUTION SYSTEM

MODEL WSDS310 (NSN 4610-01-360-1582)

Current as of 31 July 1993

REPORTING ERRORS AND RECOMMENDING IMPROVEMENTS

You can help improve this manual. If you find any mistakes, or if you know of a way to improve these procedures, please let us know. Mail your letter or DA Form 2028 (Recommended Changes to Publications and Blank Forms), or DA Form 2028-2 located in the back of this manual directly to: Commander, US Army Aviation and Troop Command, ATTN: AMSAT-I-MP, 4300 Goodfellow Blvd., St. Louis, MO 63120-1798. You may also submit your recommended changes by E-mail directly to <mpmt%/oavma28@st-louis-emh7.army.mil>. A reply will be furnished directly to you. Instructions for sending an electronic 2028 may be found at the back of this manual immediately preceding the hard copy 2028.

DISTRIBUTION STATEMENT A: Approved for public release; distribution is unlimited

TABLE OF CONTENTS

		PAGE	ILLUS/ FIGURE
Section I.	Introduction	1	
Section II.	Repair Parts List	1-1	
Group 01	Bag Filler Connection Kits		
	Bag Filler/Hose and Nozzle Connection Kits.....	1-1	1
	Hose Assembly, Discharge, Potable Water, 1-1/2 Inch	2-1	2
	Gate Valve Assembly, 2 inch.....	3-1	3
	Hose Assembly, Discharge, Potable Water, 2 Inch.....	4-1	4
	Tee Assembly, 4 Inch	5-1	5
	Hose Assembly, Discharge, Potable Water, 4 Inch.....	6-1	6
	Hose and Nozzle Kit	7-1	7
	Nozzle Assembly, 1 Inch	8-1	8
	Hose Assembly, Discharge, Potable Water, 1 Inch.....	9-1	9
	Regulator Assembly, Potable Water	10-1	10
	Stand Assembly, Nozzle.....	11-1	11
Group 02	Hose Nozzle Connection Kit		
	Hose Nozzle Connection Kit, Potable Water.....	12-1	12
	Nozzle Assembly, 1-1/2 Inch	13-1	13

TABLE OF CONTENTS - continued

	PAGE	ILLUS/ FIGURE
Hose Assembly, Discharge, Potable Water, 1-1/2 Inch	14-1	14
Hose Assembly, Discharge, Potable Water, 2 Inch.....	15-1	15
Gate Valve, 2 Inch	16-1	16
Tee Assembly, 4 Inch.....	17-1	17
Hose Assembly, Discharge, Potable Water, 4 Inch.....	18-1	18
Stand Assembly, Nozzle.....	19-1	19
Group 03 2-Inch Hose Connection Kit		
Hose Connection Kit, Potable Water	20-1	20
Hose Assembly, Discharge, Potable Water, 2 Inch.....	21-1	21
Gate Valve Assembly, 2 Inch	22-1	22
Tee Assembly, 4 Inch	23-1	23
Hose Assembly, Discharge, Potable Water, 4 Inch.....	24-1	24
Stand Assembly, Nozzle.....	25-1	25
Group 04 Hose Connection Kit, 4-Inch		
Hose Connection Kit, Potable Water, 4 Inch	26-1	26
Butterfly Valve Assembly, 4 Inch.....	27-1	27
Hose Assembly, Discharge, Potable Water, 4 Inch.....	28-1	28
Quick Acting Valve Assembly, 4 Inch.....	29-1	29
Tee Assembly, 4 Inch.....	30-1	30
Stand Nozzle	31-1	31
Group 05 Hypochlorination Unit		
Hypochlorination Unit.....	32-1	32
Group 06 350 GPM Pump Connection Kit		
350 GPM Pump Connection Kit.....	33-1	33
Tee Assembly, 4 Inch	34-1	34
Hose Assembly, Suction, Potable Water, 4 Inch.....	35-1	35
Tee Assembly, 4 Inch	36-1	36
Gate Valve Assembly, 4 Inch	37-1	37
Hose Assembly, Discharge, Potable Water, 4 Inch.....	38-1	38
Tee Assembly, 4 Inch	39-1	39
Water Meter Assembly, Fluid Flow Indicating	40-1	40
Tee Assembly, 4 Inch.....	41-1	41
Group 07 Pumping Assembly, 350 GPM		
Pumping Assembly, 350 GPM.....	42-1	42
Group 08 125 GPM Pump Connection Kit		
125 GPM Pump Connection Kit.....	43-1	43
Hose Assembly, Discharge, Potable Water, 2 Inch.....	44-1	44
Gate Valve Assembly, 2 Inch	45-1	45
Check Valve Assembly, 2 Inch.....	46-1	46
Hose Assembly, Suction, Potable Water, 2 Inch.....	47-1	47
Group 09 Pumping Assembly, 125 GPM		
Pumping Assembly, 125 GPM.....	48-1	48
Group 10 Dual Tank Connection Kit		
Dual Tank Connection Kit.....	49-1	49
Hose Assembly, Discharge, Potable Water, 4 Inch.....	50-1	50
Hose Assembly, Discharge, Potable Water, 4 Inch.....	51-1	51
Gate Valve Assembly, 4 Inch	52-1	52
Hose Assembly, Suction, Potable Water, 4 Inch.....	53-1	53
Hose Assembly, Suction, Potable Water, 4 Inch.....	54-1	54
Gate Valve Assembly, 4 Inch	55-1	55

TABLE OF CONTENTS - continued

	PAGE	ILLUS/ FIGURE
	56-1	56
	57-1	57
Group 11		
Interconnection Kit, 4-Inch Discharge		
Discharge Hose Interconnection Kit, 4 Inch	58-1	58
Tee Assembly, 4 Inch	59-1	59
Hose Assembly, Discharge, Potable Water, 4 Inch.....	60-1	60
Tee Assembly, 4 Inch	61-1	61
Group 12		
Tank, Fabric, Collapsible, 50, 000 Gallon		
Collapsible Fabric Tank, 50K Gallon	62-1	62
Group 13		
Accessory Kit		
Accessory Kit.....	63-1	63
Group 14		
Water Tank Chest		
Water Tank Chest	64-1	64
Group 15		
Triple Container		
Triple Container	65-1	65
Group 16		
Miscellaneous Government Furnished Items		
Miscellaneous Government Furnished Items	66-1	66
Group 17		
Bulk Material List	Bulk-1	
Section III.		
Special Tools List (Not Applicable)		
Section IV.		
Cross Reference Index		
National Stock Number Index.....	I-1	
Part Number Index	I-7	
Figure and Item Number Index.....	I-29	

**UNIT AND DIRECT SUPPORT MAINTENANCE
REPAIR PARTS AND SPECIAL TOOLS LIST**

Section I. INTRODUCTION

1. SCOPE. This RPSTL lists and authorizes spares and repair parts; special tools; special test, measurement, and diagnostic equipment (TMDE); and other special support equipment required for performance of unit and direct support maintenance of the 300K Water Storage and Distribution System, Model WSDS31 0. It authorizes the requisitioning, issue, and disposition of spares, repair parts and special tools as indicated by the source, maintenance and recoverability (SMR) codes.

2. GENERAL. In addition to this section, Introduction, this Repair Parts and Special Tools List is divided into the following sections:

a. Section II. Repair Parts List. A list of spares and repair parts authorized by this RPSTL for use in the performance of maintenance. This list also includes parts which must be removed for replacement of the authorized parts. Parts lists are composed of functional groups in ascending alphanumeric sequence, with the parts in each group listed in ascending figure and item number sequence. Bulk materials are listed in item name sequence. Items are shown in the associated illustration(s)/figure(s).

b. Section III. Special Tools List. A list of special tools, special TMDE, and other special support equipment authorized by this RPSTL (as indicated by Basis of Issue (BOI) information in DESCRIPTION AND USABLE ON CODE column) for the performance of maintenance.

c. Section IV. Cross-Reference Index. A list, in National Item Identification Number (NIIN) sequence, of all National stock numbered items appearing in the listing, followed by a list in alphanumeric sequence of all part numbers appearing in the listings. National stock numbers and part numbers are cross referenced to each illustration figure and item number appearance. The figure and item number index lists figure and item numbers in alphanumeric sequence and cross references NSN, CAGEC and part number.

3. EXPLANATION OF COLUMNS (SECTIONS II AND III).

a. ITEM NO. (Column (1)). Indicates the number used to identify items called out in the illustration.

b. SMR Code (Column (2)). The Source, Maintenance, and Recoverability (SMR) code is a 5-position code containing supply/requisitioning information, maintenance category authorization criteria, and disposition instruction, as shown in the following breakout:

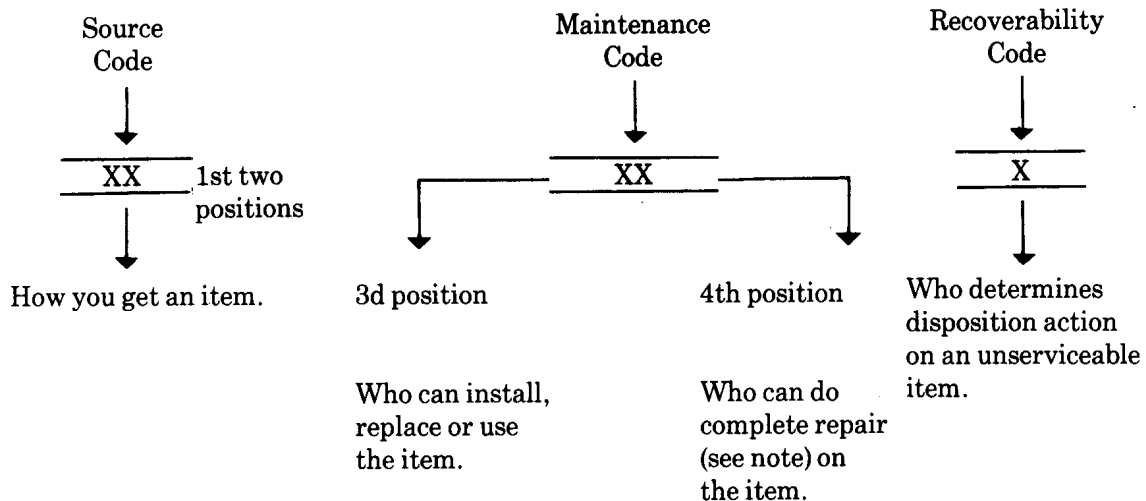

* Complete Repair: Maintenance capacity, capability, and authority to perform all corrective maintenance tasks of the "Repair" function in a use/user environment in order to restore serviceability to a failed item.

(1) Source Code. The source code tells you how to get an item needed for maintenance, repair, or overhaul of an end item/equipment. Explanations of source codes follows:

Source Code	Explanation
PA PB PC** PD PE PF PG	<p>Stocked items; use the applicable NSN to request/requisition items with these source codes. They are authorized to the category indicated by the code entered in the 3rd position of the SMR code.</p> <p>**NOTE: Items coded PC are subject to deterioration.</p>
KD KF KB	<p>Items with these codes are not to be requested/requisitioned individually. They are part of a kit which is authorized to the maintenance category indicated in the 3rd position of the SMR code. The complete kit must be requisitioned and applied.</p>
MO - (Made at Unit/AVUM Level) MF - (Made at DS/AVIM Level) MH - (Made at GS Level) ML - (Made at Specialized Repair Activity (SRA)) MD - (Made at Depot)	<p>Items with these codes are not to be requested/requisitioned individually. They must be made from bulk material which is identified by the part number in the DESCRIPTION and USABLE ON CODE (UOC) column and listed in the Bulk Material group of the repair parts list in this RPSTL. If the item is authorized to you by the 3rd position code of the SMR code, but the source code indicates it is made at a higher level, order the item from the higher level of maintenance.</p>
AO - (Assembled by Unit/AVUM Level) AF - (Assembled by DS/AVIM Level) AH - (Assembled by GS Category) AL - (Assembled by SRA) AD - (Assembled by Depot)	<p>Items with these codes are not to be requested/requisitioned individually. The parts that make up the assembled item must be requisitioned or fabricated and assembled at the level of maintenance indicated by the source code. If the 3rd position code of the SMR code authorizes you to replace the item, but the source code indicates the items are assembled at a higher level, order the item from the higher level of maintenance.</p>
XA -	Do not requisition "XA"-coded item. Order its next higher assembly. (Refer to the NOTE below.)
XB -	If an "XB" item is not available from salvage, order it using the CAGEC and part number given.
XC -	Installation drawing, diagram, instruction sheet, field service drawing, that is identified manufacturer's part number.
XD -	Item is not stocked. Order an "XD"-coded item through normal supply channels using the CAGEC and part number given, if no NSN is available.

NOTE

Cannibalization or controlled exchange, when authorized, may be used as a source of supply for items with the above source codes, except for those source coded "XA" or those aircraft support items restricted by requirements of AR 750-1.

(2) Maintenance Code. Maintenance codes tell you the level(s) of maintenance authorized to USE and REPAIR support items. The maintenance codes are entered in the third and fourth positions of the SMR code as follows:

(a) The maintenance code entered in the third position tells you the lowest maintenance level authorized to remove, replace, and use an item. The maintenance code entered in the third position will indicate authorization to the following levels of maintenance.

Maintenance Code	Application/Explanation
C -	Crew or operator maintenance done within unit/AVUM maintenance.
O -	Unit level/AVUM maintenance can remove, replace, and use the item.
F -	Direct support/AVIM maintenance can remove, replace, and use the item.
H -	General support maintenance can remove, replace, and use the item.
L -	Specialized repair activity can remove, replace, and use the item.
D -	Depot can remove, replace, and use the item.

(b) The maintenance code entered in the fourth position tells whether or not the item is to be repaired and identifies the lowest maintenance level with the capability to do complete repair (i.e., perform all authorized repair functions.)

NOTE

Some limited repair may be done on an item at a lower level of maintenance, if authorized by the Maintenance Allocation Chart and SMR codes. -

Maintenance Code	Application/Explanation
O -	Unit/AVUM is the lowest level that can do complete repair of the item.
F -	Direct support/AVIM is the lowest level that can do complete repair of the item.
H -	General Support is the lowest level that can do complete repair of the item.
L -	Specialized repair activity is the lowest level that can do complete repair of the item.
D -	Depot is the lowest level that can do complete repair of the item.
Z -	Nonreparable. No repair is authorized.
B -	No repair is authorized. No parts or special tools are authorized for the maintenance of a "B" coded item. However, the item may be reconditioned by adjusting, lubricating, etc., at the user level.

(3) Recoverability Code. Recoverability codes are assigned to items to indicate the disposition action on unserviceable items. The recoverability code is entered in the fifth position of the SMR Code as follows:

Recoverability

Codes	Application/Explanation
Z -	Nonreparable item. When unserviceable, condemn and dispose of the item at the level of maintenance shown in 3d position of SMR Code.
O -	Reparable item. When not economically repairable, condemn and dispose of the item at unit or AVUM level.
F -	Reparable item. When uneconomically repairable, condemn and dispose of the item at the direct support or AVIM level.
H -	Reparable item. When uneconomically repairable, condemn and dispose of the item at the general support level.
D -	Reparable item. When beyond lower level repair capability, return to depot. Condemnation and disposal of item not authorized below depot level.
L -	Reparable item. Condemnation and disposal not authorized below specialized repair activity (SRA).
A -	Item requires special handling or condemnation procedures because of specific reasons (e.g., precious metal content, high dollar value, critical material, or hazardous material). Refer to appropriate manuals/directives for specific instructions.

c. CAGEC (Column (3)). The Commercial and Government Entity Code (CAGEC) is a 5-digit numeric code which is used to identify the manufacturer, distributor, or Government agency/activity that supplies the item.

d. PART NUMBER (Column (4)). Indicates the primary number used by the manufacturer, (individual, company, firm, corporation, or Government activity), which controls the design and characteristics of the item by means of its engineering drawings, specifications, standards, and inspection requirements to identify an item or range of items.

NOTE

When you use an NSN to requisition an item, the item you receive may have a different part number from the number listed.

e. DESCRIPTION AND USABLE ON CODE (UOC) (Column (5)). This column includes the following information:

- (1) The Federal item name and, when required, a minimum description to identify the item.
- (2) Part numbers of bulk materials are referenced in this column in the line entry to be manufactured/fabricated.
- (3) The statement "END OF FIGURE" appears just below the last item description in Column (5) for a given figure in both Section II and Section III.

f. QTY (Column (6)). The QTY (quantity per figure) column indicates the quantity of the item used in the breakout shown on the illustration/figure, which is prepared for a functional group, subfunctional group, or an assembly. A "V" appearing in this column instead of a quantity indicates that the quantity is variable and may vary from application to application.

4. EXPLANATION OF INDEX FORMAT AND COLUMNS (SECTION IV).

a. NATIONAL STOCK NUMBER (NSN) INDEX.

(1) STOCK NUMBER Column. This column lists the NSN in national item identification number (NIIN) sequence. The NIIN consists of the last nine digits of the NSN, i.e.

NSN
5305-01-574-1467
NIIN

When using this column to locate an item, ignore the first four digits of the NSN. Use the complete NSN (13 digits) when requisitioning items by stock number.

(2) FIG. Column. This column lists the number of the figure where the item is identified/located. The figures are in numerical order in Section II and Section III.

(3) ITEM Column. The item number identifies the item associated with the figure listed in the adjacent FIG. column. This item is also identified by the NSN listed on the same line.

b. PART NUMBER INDEX. Part numbers in this index are listed by part number in ascending alphanumeric sequence (i.e., vertical arrangement of letter and number combination which places the first letter or digit of each group in order A through Z, followed by the numbers 0 through 9, and each following letter or digit in like order).

(1) CAGEC Column. The Commercial and Government Entity Code (CAGEC) is a 5-digit numeric code used to identify the manufacturer, distributor, or Government agency/activity that supplies the item.

(2) PART NUMBER Column. Indicates the primary number used by the manufacturer (individual, firm, corporation, or Government activity), which controls the design and characteristics of the item by means of its engineering drawings, specifications, standards, and inspection requirements to identify an item or range of items.

(3) STOCK NUMBER Column. This column lists the NSN for the associated part number and manufacturer identified in the PART NUMBER and CAGEC columns to the left.

(4) FIG. Column. This column lists the number of the figure where the item is identified/located in Section II and Section III.

(5) ITEM Column. The item number is that number assigned to the item as it appears in the figure referenced in adjacent figure number column.

c. FIGURE AND ITEM NUMBER INDEX.

(1) FIG. Column. This column lists the number of the figure where the item is identified/located in Section II and Section III.

(2) ITEM Column. The item number is that number assigned to the item as it appears in the figure referenced in the adjacent figure number column.

(3) STOCK NUMBER Column. This column lists the NSN for the item.

(4) CAGEC Column. The Commercial and Government Entity Code (CAGEC) is a 5-digit numeric code used to identify the manufacturer, distributor, or Government agency/activity that supplies the item.

(5) PART NUMBER Column. Indicates the primary number used by the manufacturer (individual, firm, corporation, or Government activity), which controls the design and characteristics of the item by means of its engineering drawings, specifications, standards, and inspection requirements to identify an item or range of items.

5. SPECIAL INFORMATION.

a. USABLE ON CODE. The usable on code appears in the lower left corner of the Description Column heading. Usable on codes are shown as "UOC:.." in the Description Column (justified left) on the last line of the applicable item description/nomenclature. Uncoded items are applicable to all models.

b. FABRICATION INSTRUCTIONS. Bulk materials required to manufacture items are listed in the Bulk Material Functional Group of this RPSTL. Part numbers for bulk materials are also referenced in the description column of the line entry for the item to be manufactured/fabricated. Detailed fabrication instructions for items source coded to be manufactured or fabricated are found in TM 10-4610-242-13.

c. INDEX NUMBERS. Items which have the word BULK in the figure column will have an index number shown in the item number column. This index number is a cross-reference between the National Stock Number/Part Number Index and the bulk material list in Section II.

d. ASSOCIATED PUBLICATIONS. The publications listed below pertain to the 800K Water Storage and Distribution System, Model WSDS810 and its components.

<u>Publication</u>	<u>Short Title</u>
TM 10-4610-242-13	300K Water Storage and Distribution System, Model WSDS310

6. HOW TO LOCATE REPAIR PARTS.a. When National Stock Numbers or Part Numbers are NOT Known.

(1) First. Using the table of contents, determine the assembly or subassembly group to which the item belongs. This is necessary since figures are prepared for assembly groups and subassembly groups, and listings are divided into the same groups.

(2) Second. Find the figure covering the assembly group or subassembly group to which the item belongs.

(3) Third. Identify the item on the figure and use the Figure and Item Number Index to find the NSN.

b. When National Stock Number or Part Number is Known.

(1) First. Using the of National Stock Number and Part Number Indexes find the pertinent National Stock Number or Part Number. The NSN index is in National Item Identification Number (NIIN) sequence (see paragraph 4.a.). The part numbers in the Part Number index are listed in ascending alphanumeric sequence (see paragraph 4.b.). Both indexes cross-reference you to the illustration/figure and item number of the item you are looking for.

(2) Second. Turn to the figure and item number, verify that the item is the one you are looking for, then locate the item number in the repair parts list for the figure.

7. ABBREVIATIONS. Abbreviations used in this manual are listed in MIL-STD-12.

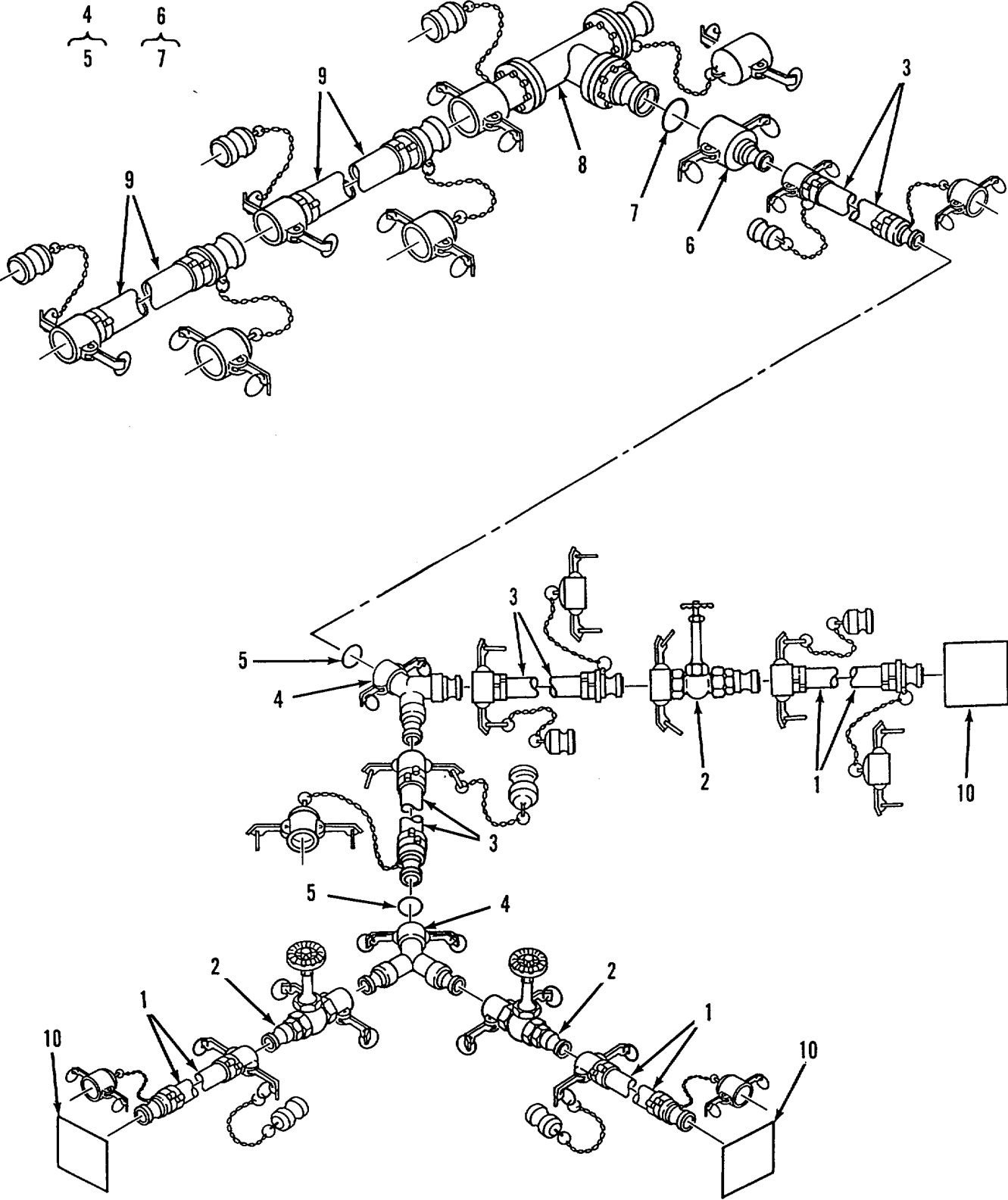

Figure 1. Bag Filler/Hose and Nozzle Connection Kits

SECTION II

TM 10-4610-242-23P

(1) ITEM NO	(2) SMR CODE	(3) CAGEC	(4) PART NUMBER	(5) DESCRIPTION AND USABLE ON CODES (UOC)	(6) QTY
				GROUP 01 BAG FILLER CONNECTION KITS	
				FIG. 1 BAG FILLER/HOSE AND NOZZLE CONNECTION KITS	
	A00OF	97403	13225E9111	CONNECTION KIT, BAG	1
1	PCOOZ	97403	13225E9136-11	.HOSE ASSEMBLY, NONME SEE FIGURE 2..... FOR DETAIL BREAKDOWN	3
2	A0000	97403	13225E9111-Y	.VALVE ASSY, GATE SEE FIGURE 3 FOR..... DETAIL BREAKDOWN	3
3	PCOOZ	97403	13225E9136-2	.HOSE ASSEMBLY, NONME SEE FIGURE 4..... FOR DETAIL BREAKDOWN	3
4	PAOOZ	9H113	319K-2	.WYE, QUICK DISCONN 2 INCH H.....	2
5	PCOZZ	96906	MS27030-6	..GASKET	1
6	PAOOZ	96906	MS49000-17	.REDUCER, QUICK DISCO	1
7	PCOZZ	96906	MS27030-9	..GASKET	1
8	A0000	97403	13225E9117-Y1	.TEE ASSY 4 INCH, SEE FIGURE 5 FOR..... DETAIL BREAKDOWN	1
9	PCOOZ	97403	13225E9136-4	.HOSE ASSEMBLY, NONME SEE FIGURE 6..... FOR DETAIL BREAKDOWN	2
10	A0000	97403	13225E9130	.HOSE AND NOZZLE KIT SEE FIGURE 7..... FOR DETAIL BREAKDOWN	3

END OF FIGURE

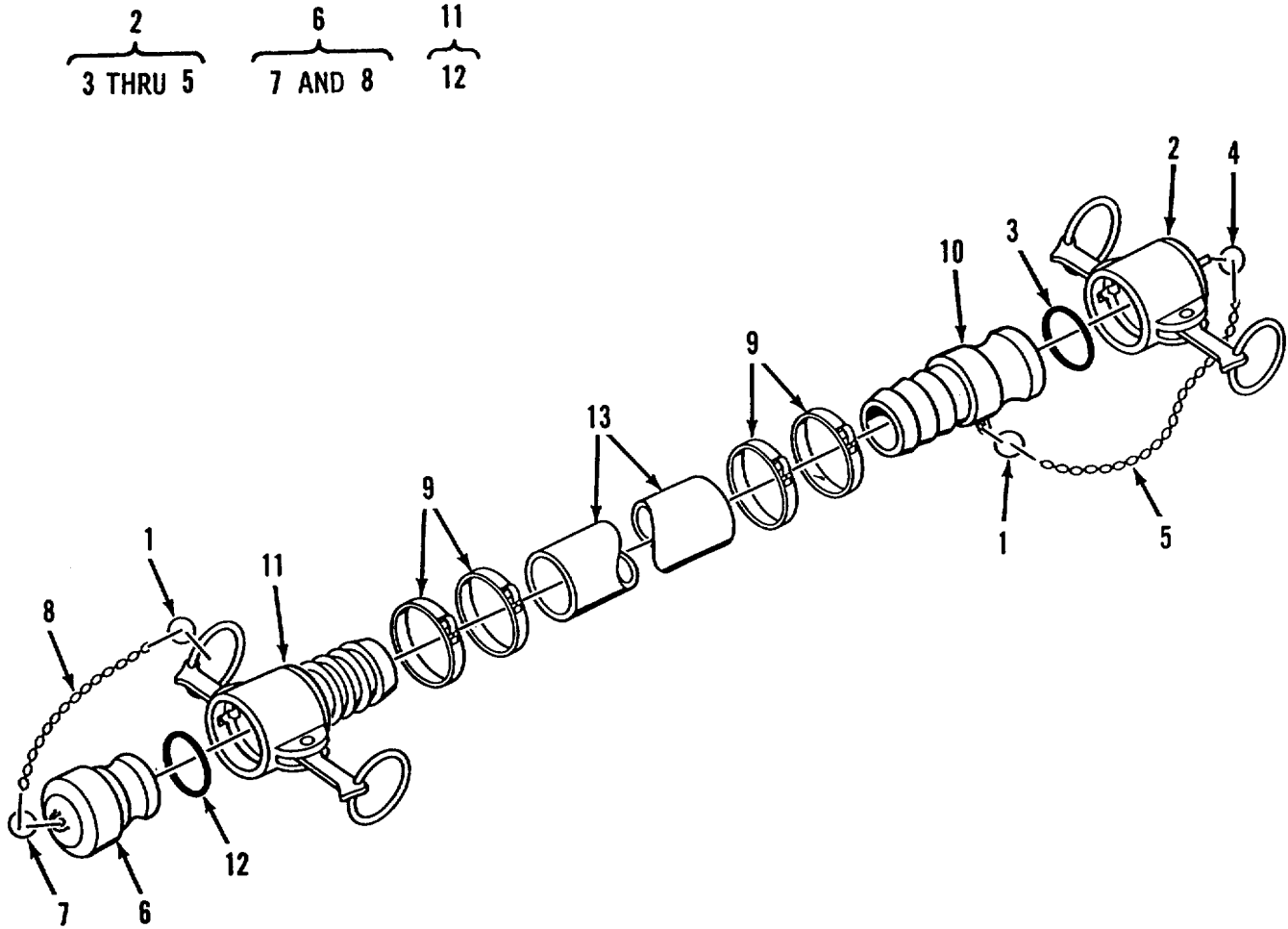

Figure 2. Hose Assembly, Discharge, Potable Water, 1 1/2 inch

(1) ITEM NO	(2) SMR CODE	(3) CAGEC	(4) PART NUMBER	(5) DESCRIPTION AND USABLE ON CODES (UOC)	(6) QTY
SECTION II					
GROUP 01 BAG FILLER CONNECTION KITS					
FIG. 2 HOSE ASSEMBLY, DISCHARGE, POTABLE WATER, 1-1/2 INCH					
1	PAOZZ	9H113	H01434M	..RING, RETAINING.....	2
2	PAOOZ	96906	MS27028-9	..CAP, QUICK DISCONNEC.....	1
3	PCOZZ	96906	MS27030-5	...GASKET.....	1
4	PAOZZ	9H113	H01434M	...RING, RETAINING.....	1
5	MOOZZ	19099	RR-C-271-A	...CHAIN, SASH MAKE FROM BULK P/N:..... RR-C-271, TYPE II, CLASS 3, LINK SIZE 35, BRONZE.....	1
6	PAOOZ	96906	MS27029-9	..PLUG, QUICK DISCONN.....	1
7	PAOZZ	9H113	H01434M	...RING, RETAINING.....	1
8	MOOZZ	19099	RR-C-271-A	...CHAIN, SASH MAKE FROM BULK P/N:..... RR-C-271, TYPE II, CLASS 3, LINK SIZE 35, BRONZE.....	1
9	PAOZZ	70847	J208	..CLAMP, HOSE.....	4
10	PAOZZ	96906	MS27021-9	..COUPLING HALF, QUICK.....	1
11	PCOOZ	96906	MS27025-9	..COUPLING HALF, QUICK.....	1
12	PCOZZ	96906	MS27030-5	...GASKET.....	1
13	XBOZZ	24161	25006-11-11	..HOSE, RUBBER, DISCH.....	1

END OF FIGURE

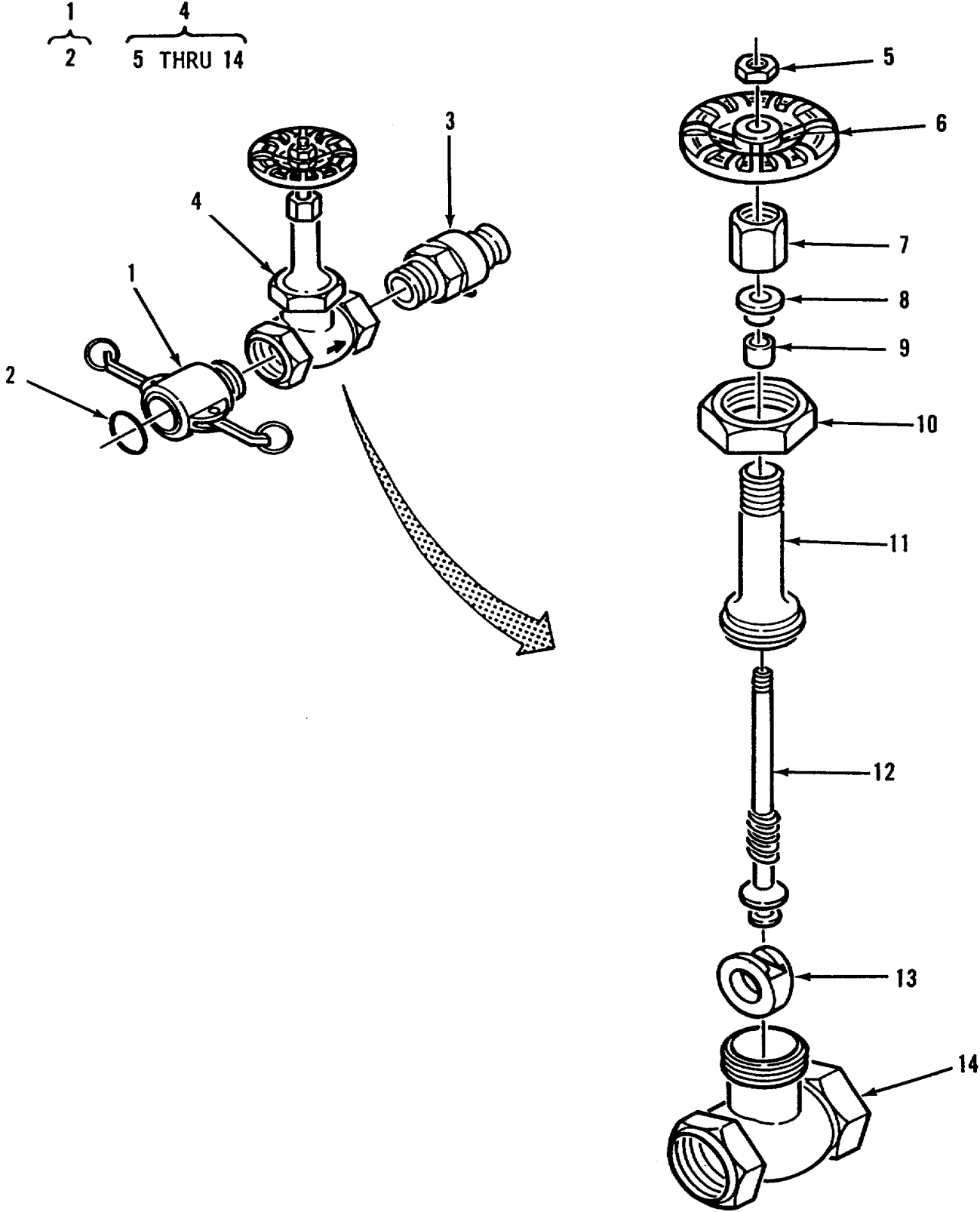

Figure 3. Gate Valve Assembly, 2 Inch

SECTION II

TM 10-4610-242-23P

(1) ITEM NO	(2) SMR CODE	(3) CAGEC	(4) PART NUMBER	(5) DESCRIPTION AND USABLE ON CODES (UOC)	(6) QTY
GROUP 01 BAG FILLER CONNECTION KITS					
FIG 3 GATE VALVE ASSEMBLY, 2 INCH					
1	PAOOZ	96906	MS27026-11	..COUPLING HALF, QUICK.....	1
2	PCOZZ	96906	MS27030-6	...GASKET	1
3	PAOZZ	96906	MS49001-11	..COUPLING HALF, QUICK.....	1
4	PAOOO	76364	GATE 1151	..VALVE, GATE 2 INCH	1
5	PAOZZ	76364	3116-K-210	...NUT, HANDWHEEL	1
6	PAOZZ	76364	7633-G61-480	...HANDWHEEL	1
7	KBOZZ	76364	282-H-210	...NUT, PACKING.....	1
8	XBOZZ	76364	3639-J-220	...GLAND	1
9	XBOZZ	76364	65103-J-992	...PACKING	1
10	XBOZZ	76364	3205-J-150	...NUT, UNION BONNET	1
11	XBOZZ	76364	2328-J-150	...BONNET	1
12	XBOZZ	76364	26148-J-155	...STEM	1
13	XBOZZ	76364	4310-J-150	...DISC, WEDGE	1
14	XBOZZ	76364	201-4-J-150	...BODY	1

END OF FIGURE

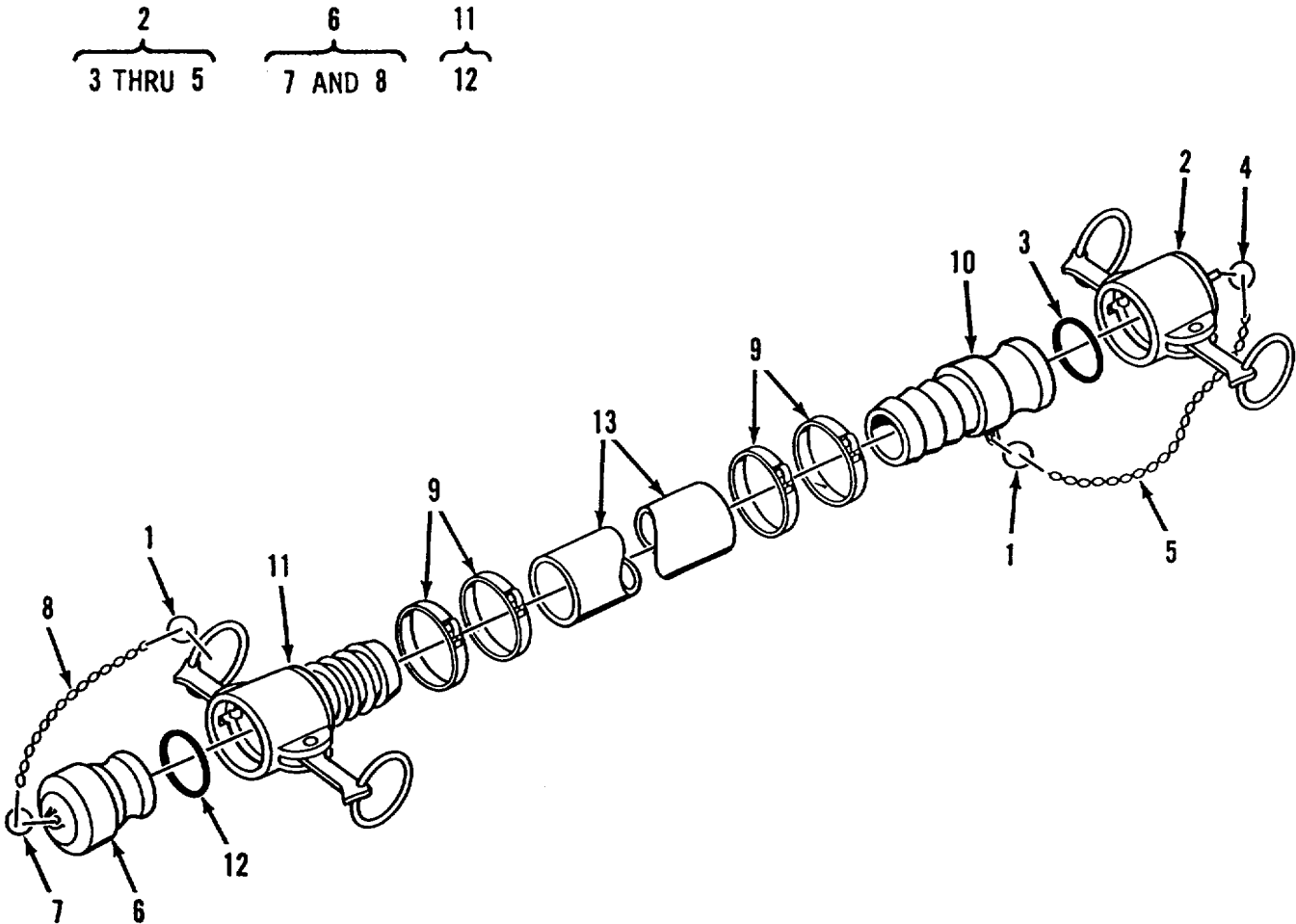

Figure 4. Hose Assembly, Discharge, Potable Water, 2 Inch

SECTION II

TM 10-4610-242-23P

(1) ITEM NO	(2) SMR CODE	(3) CAGEC	(4) PART NUMBER	(5) DESCRIPTION AND USABLE ON CODES (UOC)	(6) QTY
GROUP 01 BAG FILLER CONNECTION KITS					
FIG. 4 HOSE ASSEMBLY, DISCHARGE, POTABLE WATER, 2 INCH					
1	PAOZZ	9H113	H01434M	..RING, RETAINING.....	2
2	PAOOZ	96906	MS27028-11	..CAP, QUICK DISCONNEC.....	1
3	PCOZZ	96906	MS27030-6	...GASKET.....	1
4	PAOZZ	9H113	H01434M	...RING, RETAINING.....	1
5	MOOZZ	19099	RR-C-271-A	...CHAIN, SASH MAKE FROM BULK P/N:..... RR-C-271, TYPE II, CLASS 3, LINK SIZE 35, BRONZE.....	1
6	PAOOZ	96906	MS27029-11	..PLUG, QUICK DISCONN.....	1
7	PAOZZ	9H113	H01434M	...RING, RETAINING.....	1
8	MOOZZ	19099	RR-C-271-A	...CHAIN, SASH MAKE FROM BULK P/N:..... RR-C-271, TYPE II, CLASS 3, LINK SIZE 35, BRONZE.....	1
9	PAOZZ	70847	J230	..CLAMP, HOSE.....	4
10	PAOZZ	96906	MS27021-11	COUPLING HALF, QUICK.....	1
11	PCOOZ	96906	MS27025-11COUPLING HALF, QUICK.....	1
12	PCOZZ	96906	MS27030-6	...GASKET.....	1
13	XBOZZ	24161	25006-2-2	..HOSE, RUBBER, DISCH.....	1

END OF FIGURE

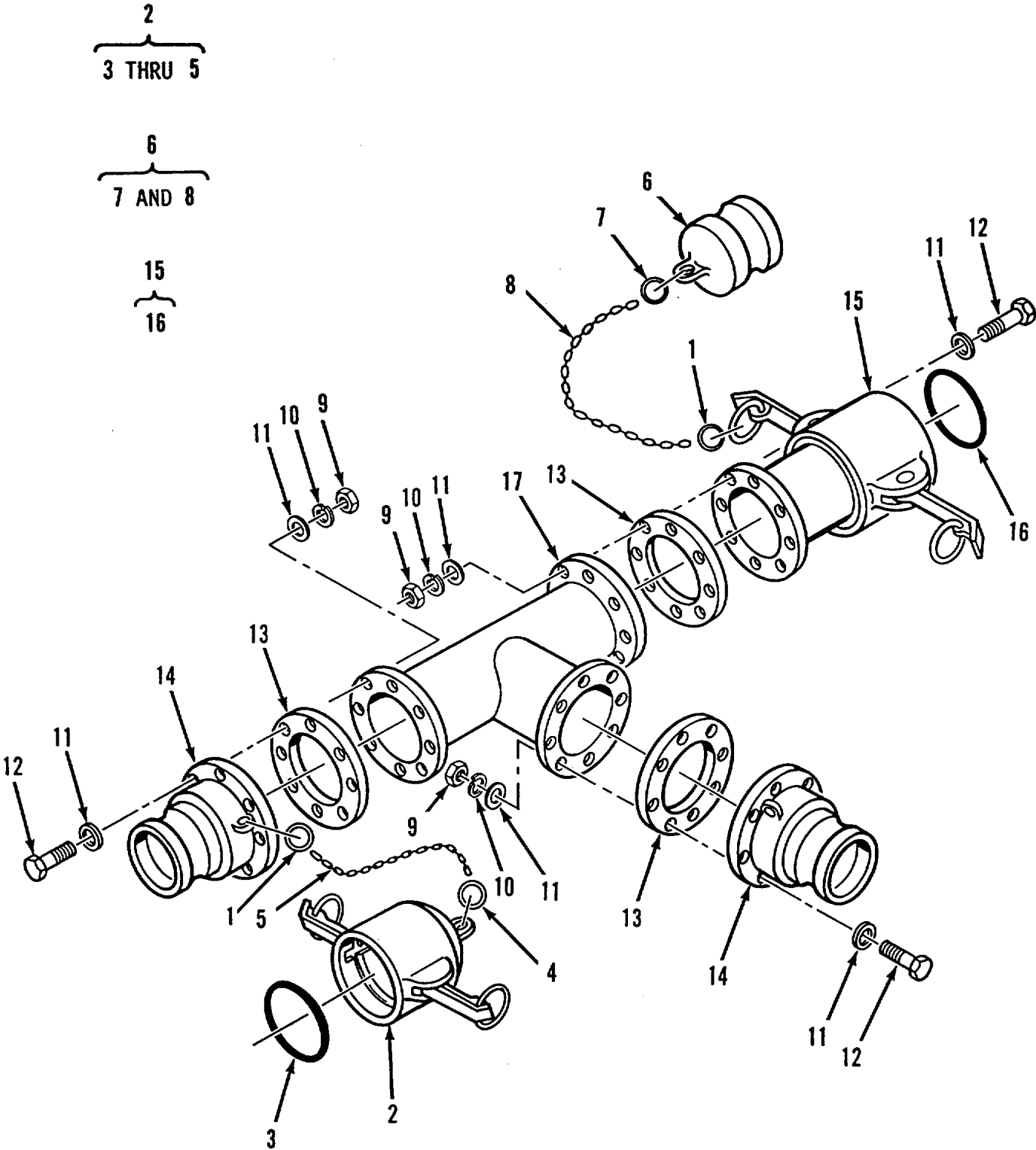

Figure 5. Tee Assembly, 4 Inch

SECTION II

TM 10-4610-242-23P

(1) ITEM NO	(2) SMR CODE	(3) CAGEC	(4) PART NUMBER	(5) DESCRIPTION AND USABLE ON CODES (UOC)	(6) QTY
GROUP 01 BAG FILLER CONNECTION KITS					
FIG 5 TEE ASSEMBLY, 4 INCH					
1	PAOZZ	9H113	H01434M	..RING, RETAINING.....	2
2	PAOOZ	96906	MS27028-17	..CAP, QUICK DISCONNEC.....	1
3	PCOZZ	96906	MS27030-9	...GASKET.....	1
4	PAOZZ	9H113	H01434M	...RING, RETAINING.....	1
5	MOOZZ	19099	RR-C-271-A	...CHAIN, SASH MAKE FROM BULK P/N:..... RR-C-271, TYPE II, CLASS 3, LINK SIZE 35, BRONZE.....	1
6	PAOOZ	96906	MS27029-17	..PLUG, QUICK DISCONN.....	1
7	PAOZZ	9H113	H01434M	...RING, RETAINING.....	1
8	MOOZZ	19099	RR-C-271-A	...CHAIN, SASH MAKE FROM BULK P/N:..... RR-C-271, TYPE II, CLASS 3, LINK SIZE 35, BRONZE.....	1
9	PAOZZ	96906	MS51967-8	..NUT, PLAIN, HEX.....	24
10	PAOZZ	96906	MS35338-46	..WASHER, LOCK.....	24
11	PAOZZ	96906	MS27183-14	..WASHER, FLAT.....	48
12	PAOZZ	96906	MS90725-65	..SCREW, CAP, HEX HD.....	24
13	PCOZZ	97403	13220E1069-1	..GASKET.....	3
14	PAOZZ	96906	MS27023-17	..COUPLING HALF, QUICK.....	2
15	PAOOZ	96906	MS27027-17	..COUPLING HALF, QUICK.....	1
16	PCOZZ	96906	MS27030-9	...GASKET.....	1
17	PAOZZ	97403	13216E8243	..TEE, FLANGE.....	1

END OF FIGURE

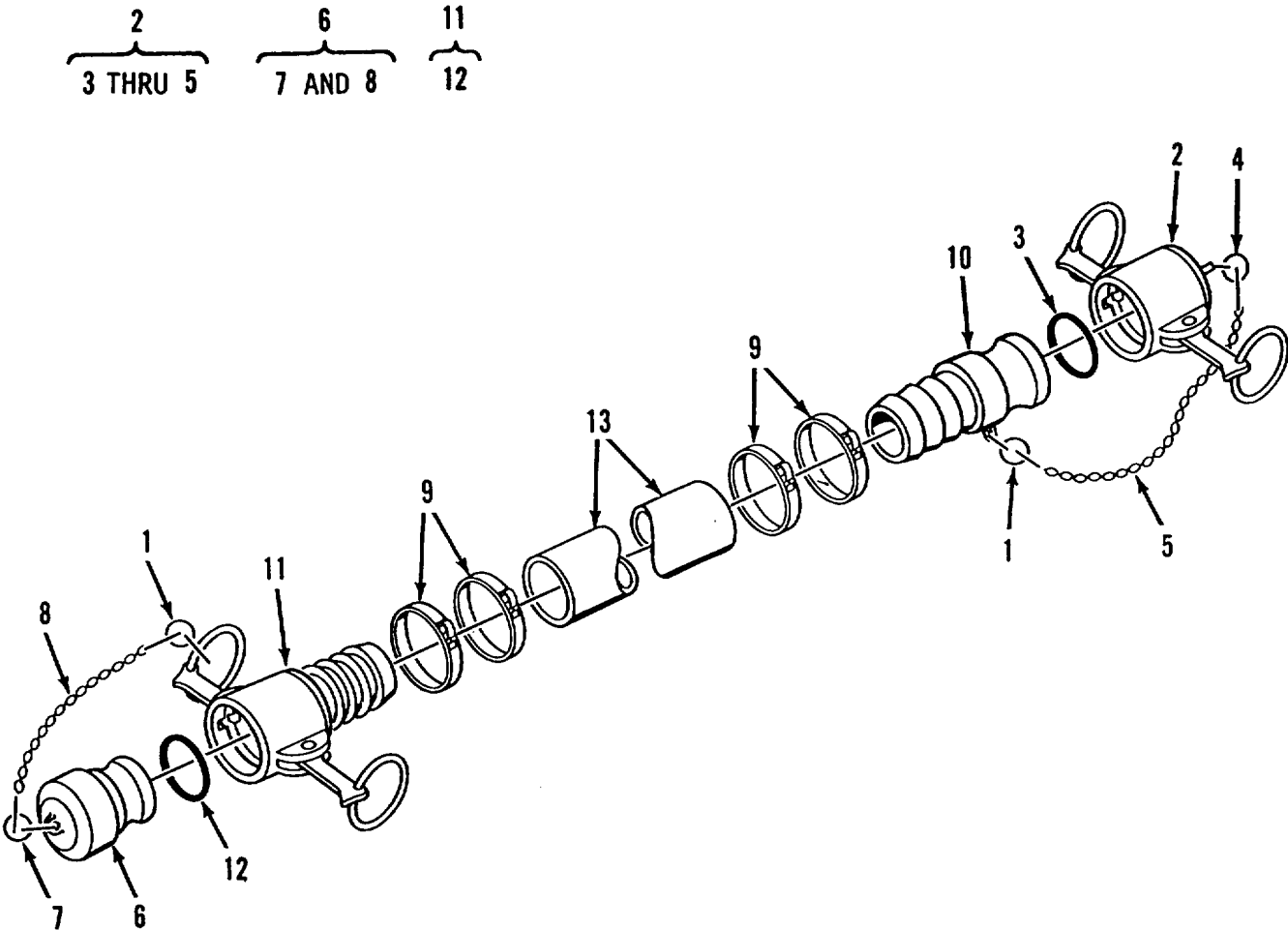

Figure 6. Hose Assembly, Discharge, Potable Water, 4 Inch

SECTION II

TM 10-4610-242-23P

(1) ITEM NO	(2) SMR CODE	(3) CAGEC	(4) PART NUMBER	(5) DESCRIPTION AND USABLE ON CODES (UOC)	(6) QTY
GROUP 01 BAG FILLER CONNECTION KITS					
FIG. 6 HOSE ASSEMBLY, DISCHARGE, POTABLE WATER, 4 INCH					
1	PAOZZ	9H113	H01434M	..RING, RETAINING.....	2
2	PAOOZ	96906	MS27028-17	..CAP, QUICK DISCONNEC.....	1
3	PCOZZ	96906	MS27030-9	...GASKET.....	1
4	PAOZZ	9H113	H01434M	...RING, RETAINING.....	1
5	MOOZZ	19099	RR-C-271-A	...CHAIN, SASH MAKE FROM BULK P/N: RR-C-271, TYPE II, CLASS 3, LINK SIZE 35, BRONZE	1
6	PAOZZ	96906	MS27029-17	..PLUG, QUICK DISCONN.....	1
7	PAOZZ	9H113	H01434M	...RING, RETAINING.....	1
8	MOOZZ	19099	RR-C-271-A	...CHAIN, SASH MAKE FROM BULK P/N: RR-C-271, TYPE II, CLASS 3, LINK SIZE 35, BRONZE	1
9	PAOZZ	70847	J215	..CLAMP, HOSE.....	4
10	PAOZZ	9H113	633E-4AL	..COUPLING HALF, QUICK.....	1
11	PAOOZ	96906	MS27025-17	..COUPLING HALF, QUICK.....	1
12	PCOZZ	96906	MS27030-9	...GASKET.....	1
13	XBOZZ	24161	25006-4-4	..HOSE, RUBBER, DISCH.....	1

END OF FIGURE

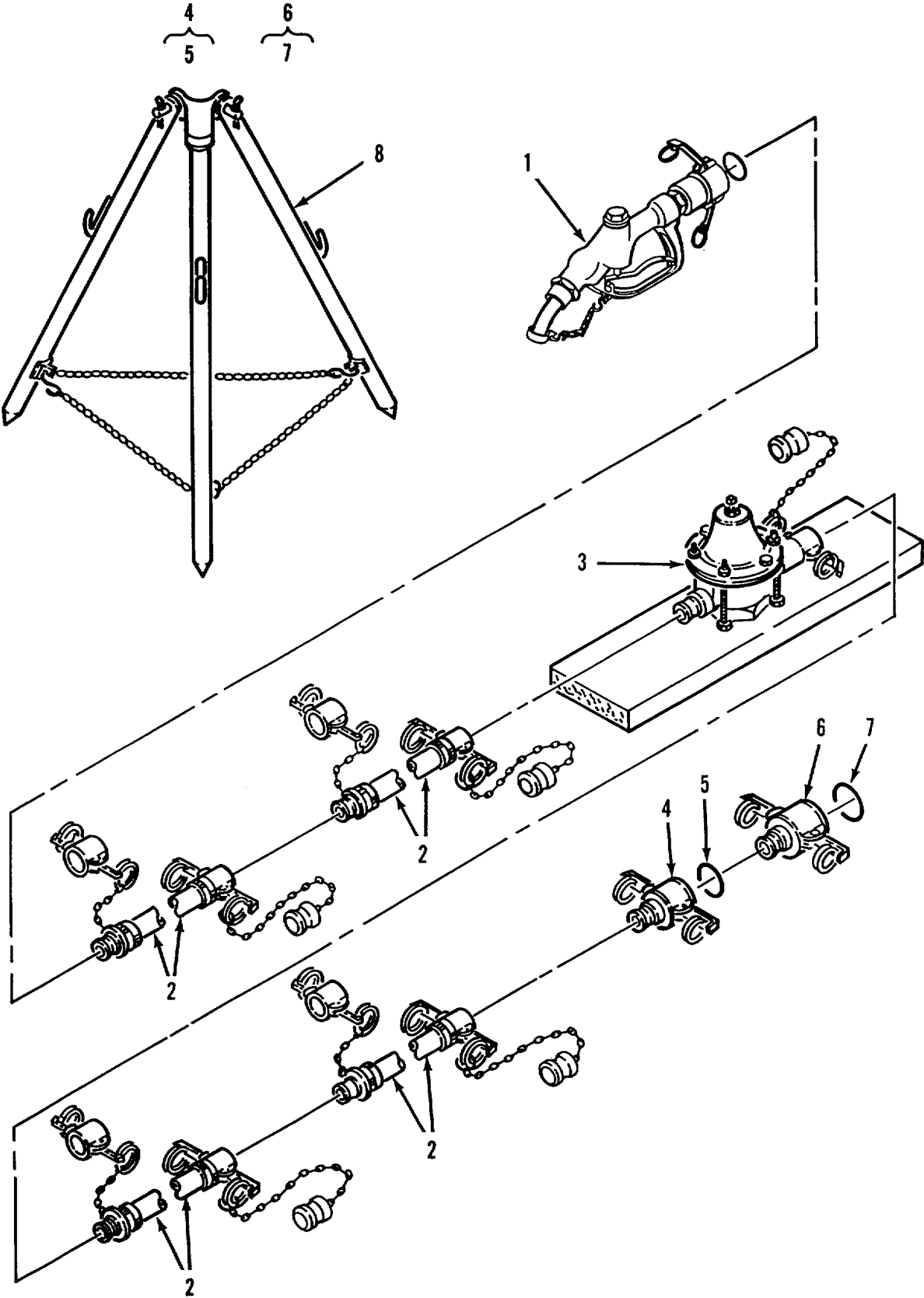

Figure 7. Hose and Nozzle Kit

SECTION II					
(1)	(2)	(3)	(4)	(5)	(6)
ITEM	SMR		PART		
NO	CODE	CAGEC	NUMBER	DESCRIPTION AND USABLE ON CODES (UOC)	QTY
GROUP 01 BAG FILLER CONNECTION KITS					
FIG. 7 HOSE AND NOZZLE KIT					
1	XBOOO	41592	300ALM4000 AN	..NOZZLE ASSY, SEE FIGURE 8 FOR..... DETAIL BREAKDOWN	1
2	PCOOZ	97403	13225E9136-12	..HOSE ASSEMBLY, NONME SEE FIGURE 9..... FOR DETAIL BREAKDOWN	3
3	AOOOO	97403	13225E9130-Y1	..REGULATOR ASSY, WTR SEE FIGURE 10	1
4	PAOOZ	96906	MS49000-7	FOR DETAIL BREAKDOWN	
5	PCOZZ	96906	MS27030-5	..REDUCER, QUICK DISCO.....	1
6	PAOOZ	96906	MS49000-5	...GASKET	1
7	PCOZZ	96906	MS27030-6	..REDUCER, QUICK DISCO.....	1
8	PAOOO	97403	13225E9140	...GASKET	1
				..STAND ASSY, FUEL SEE FIGURE 11..... FOR DETAIL BREAKDOWN	1

END OF FIGURE

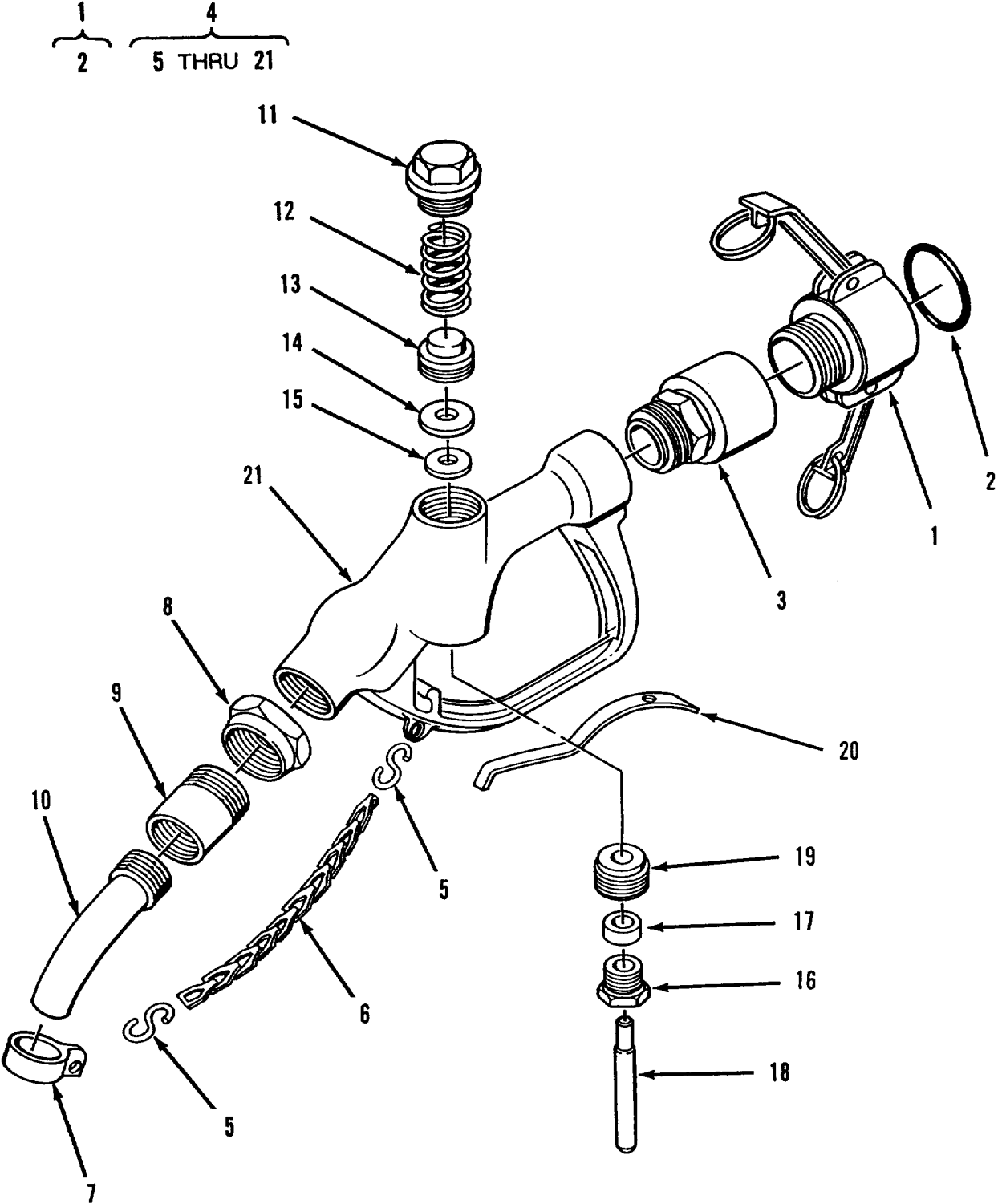

Figure 8. Nozzle Assembly, 1 Inch

SECTION II

TM 10-4610-242-23P

(1) ITEM NO	(2) SMR CODE	(3) CAGEC	(4) PART NUMBER	(5) DESCRIPTION AND USABLE ON CODES (UOC)	(6) QTY
GROUP 01 BAG FILLER CONNECTION KITS					
FIG. 8 NOZZLE ASSEMBLY, 1 INCH					
1	PAOOZ	96906	MS27026-5COUPLING HALF, QUICK	1
2	PCOZZ	96906	MS27036-3GASKET	1
3	PAOZZ	41592	122HWA0100	1SAASWIVEL	1
4	PAOOO	41592	300ALM0400	ANNOZZLE ASSY	1
5	PAOZZ	41592	231APC0123	2HHOOK, CHAIN, S	2
6	PAOZZ	41592	231APM0123	2CCHAIN, BRASS	1
7	PAOZZ	41592	300ALM0424	XAAACAP, TUBE	1
8	XBOZZ	41592	300ALM0422	2NAANUT, JAM	1
9	XBOZZ	41592	300ALM1625	21AAADAPTOR	1
10	XBOZZ	41592	300ALM0421	MTAATUBE	1
11	XBOZZ	41592	300---0101	MCCAP	1
12	XBOZZ	41592	300---4202	2SSPRING	1
13	XBOZZ	41592	300---0103	21HOLDER, DISC	1
14	XBOZZ	41592	300---4108	20DISC	1
15	XBOZZ	41592	331---0104	21WASHER, DISC	1
16	XBOZZ	41592	300---4106	21NUT, PACKING	1
17	XBOZZ	41592	300---4110	2PPACKING	1
18	XBOZZ	41592	231ALM0407	21STEM	1
19	XBOZZ	41592	300---4105	21STUFFING BOX	1
20	XBOZZ	41592	300---0112	2HHANDLE	1
21	XBOZZ	41592	300AL-3104	MBAABODY	1

END OF FIGURE

2
3 THRU 5

6
7 AND 8

11
12

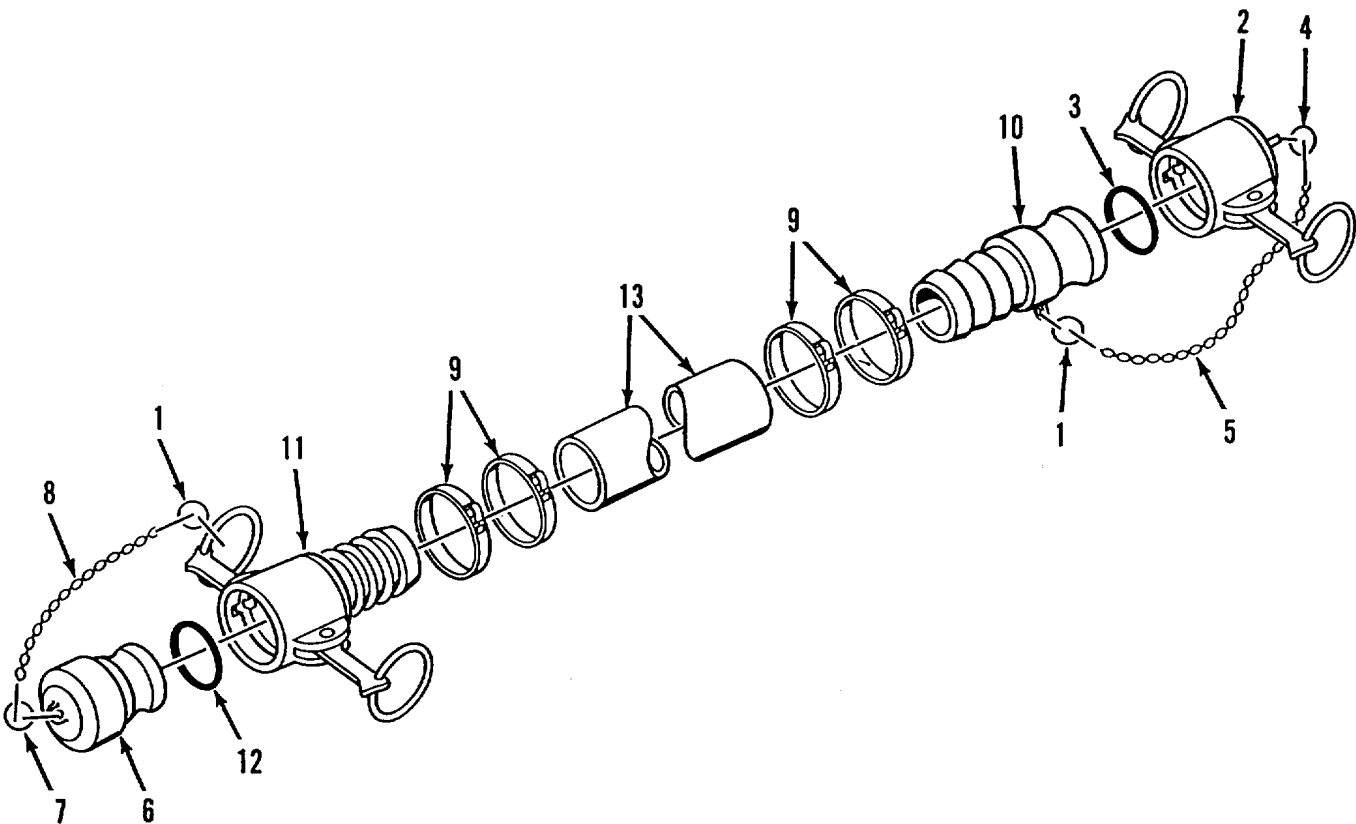

Figure 9. Hose Assembly, Discharge, Potable Water, 1 Inch

SECTION II

TM 10-4610-242-23P

(1) ITEM NO	(2) SMR CODE	(3) CAGEC	(4) PART NUMBER	(5) DESCRIPTION AND USABLE ON CODES (UOC)	(6) QTY
GROUP 01 BAG FILLER CONNECTION KITS					
FIG. 9 HOSE ASSEMBLY, DISCHARGE, POTABLE WATER, 1 INCH					
1	PAOZZ	9H113	H01434M	...RING, RETAINING.....	2
2	PAOOZ	96906	MS27028-5	...CAP, QUICK DISCONNEC.....	1
3	PCOZZ	96906	MS27030-3	...GASKET.....	1
4	PAOZZ	9H113	H01434M	...RING, RETAINING.....	1
5	MOOZZ	19099	RR-C-271-A	...CHAIN, SASH MAKE FROM BULK P/N: RR-C-271, TYPE II, CLASS 3, LINK SIZE 35, BRONZE.....	1
6	PAOZZ	96906	MS27029-5	...PLUG, QUICK DISCONN.....	1
7	PAOZZ	9H113	H01434M	...RING, RETAINING.....	1
8	MOOZZ	19099	RR-C-271-A	...CHAIN, SASH MAKE FROM BULK P/N: RR-C-271, TYPE II, CLASS 3, LINK SIZE 35, BRONZE.....	1
9	PAOZZ	70847	J205	...CLAMP, HOSE.....	4
10	PAOZZ	96906	MS27021-5	...COUPLING HALF, QUICK.....	1
11	PAOOZ	96906	MS27025-5	...COUPLING HALF, QUICK.....	1
12	PCOZZ	96906	MS27030-3	...GASKET.....	1
13	XBOZZ	24161	25006-12-12	...HOSE, RUBBER, DISCH.....	1

END OF FIGURE

- 2
- 3 THRU 5
- 6
- 7 AND 8
- 10
- 11
- 12
- 13 THRU 33

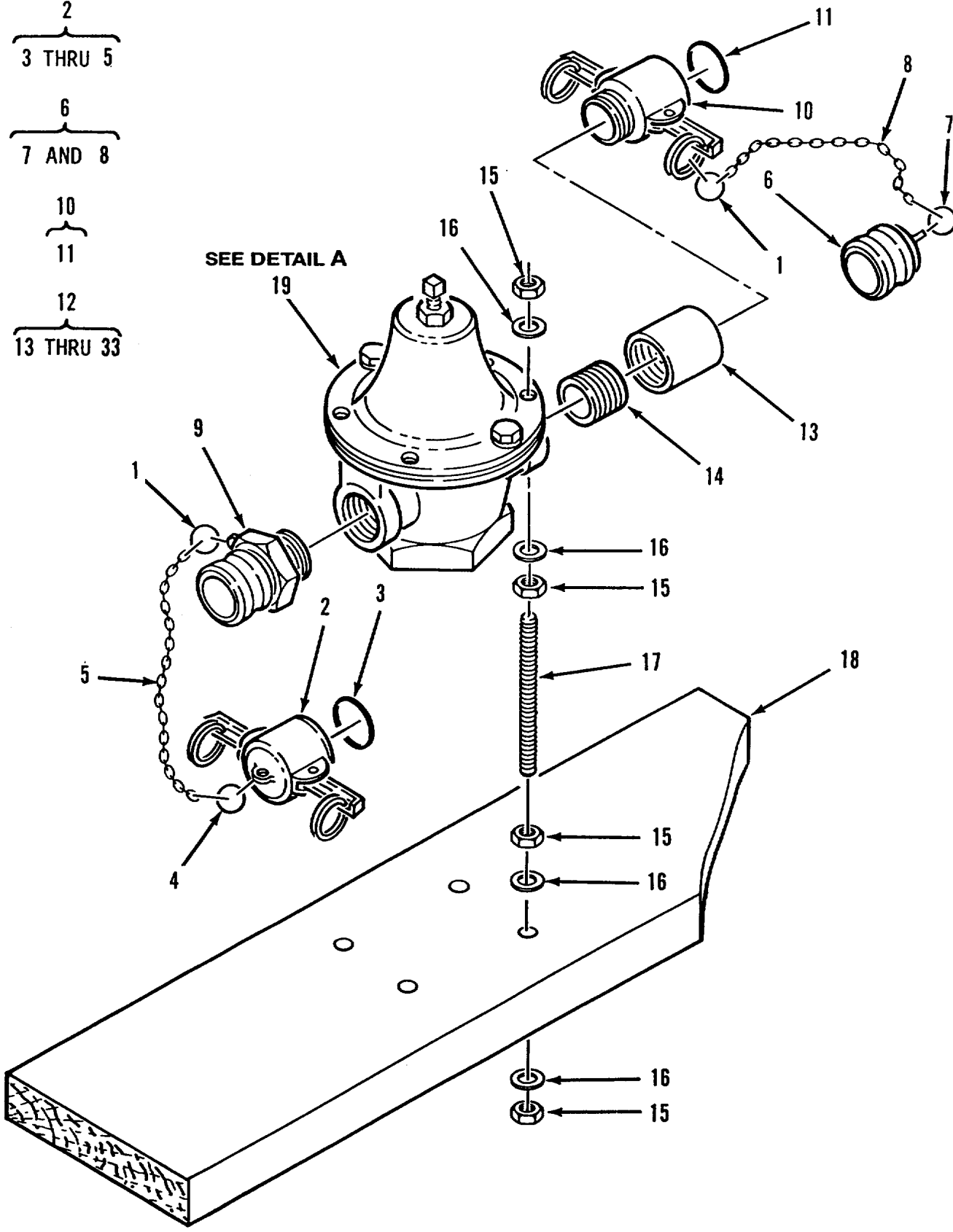

Figure 10. Regulator Assembly, Potable Water (Sheet 1 of 2)

19
20 THRU 37

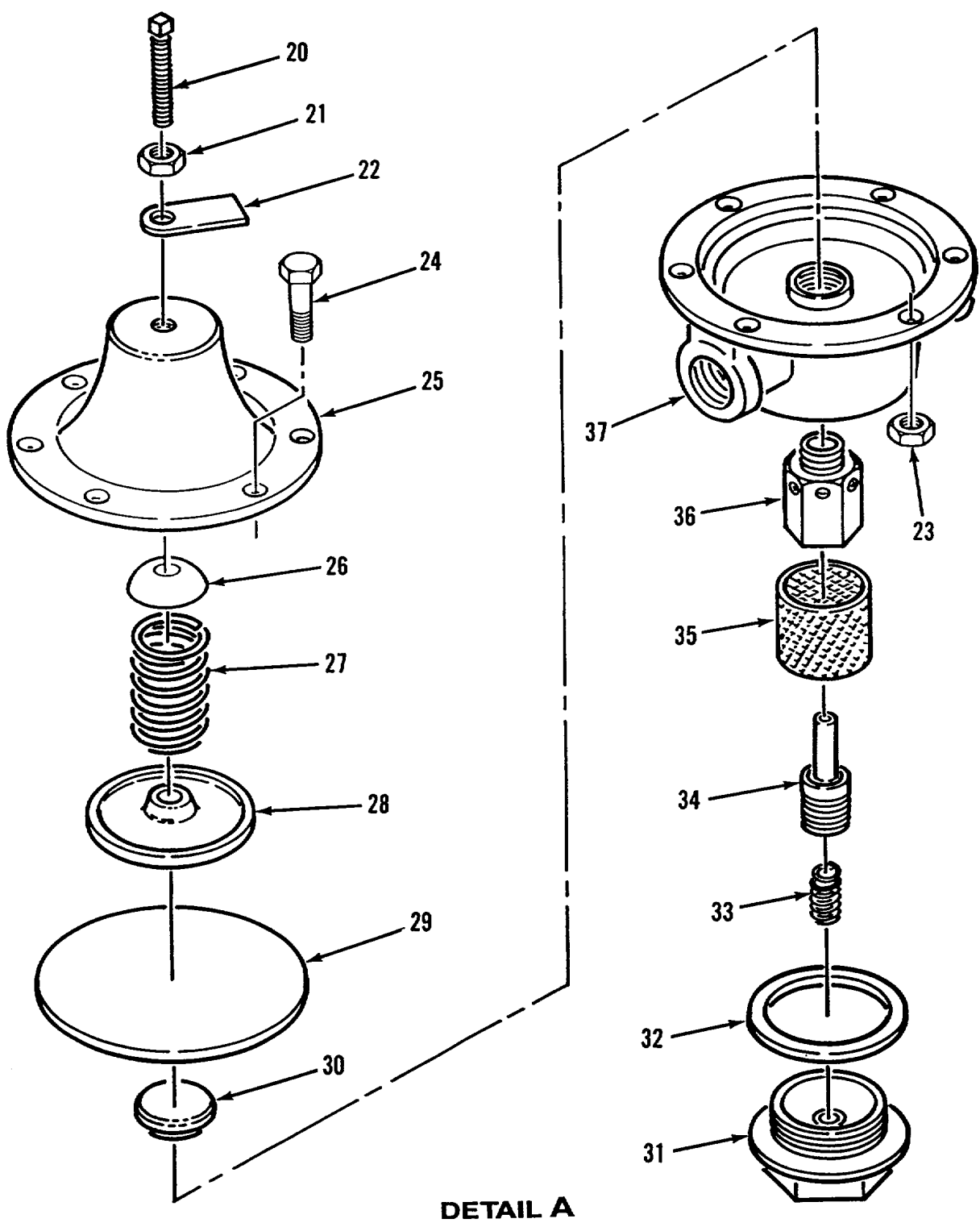

Figure 10. Regulator Assembly, Potable Water (Sheet 2 of 2)

SECTION II

TM 10-4610-242-23P

(1) ITEM NO	(2) SMR CODE	(3) CAGEC	(4) PART NUMBER	(5) DESCRIPTION AND USABLE ON CODES (UOC)	(6) QTY
GROUP 01 BAG FILLER CONNECTION KITS					
FIG 10 REGULATOR ASSEMBLY, POTABLE WATER					
1	PAOZZ	9H113	H01434M	...RING, RETAINING.....	2
2	PAOOZ	96906	MS27028-5	...CAP, QUICK DISCONNEC.....	1
3	PCOZZ	96906	MS27030-3	...GASKET.....	1
4	PAOZZ	9H113	H01434M	...RING, RETAINING.....	1
5	MOOZZ	19099	RR-C-271-A	...CHAIN, SASH MAKE FROM BULK P/N: RR-C-271, TYPE II, CLASS 3, LINK SIZE 35, BRONZE.....	1
6	PAOZZ	96906	MS27029-5	...PLUG, QUICK DISCONN.....	1
7	PAOZZ	9H113	H01434M	...RING, RETAINING.....	1
8	MOOZZ	19099	RR-C-271-A	...CHAIN, SASH MAKE FROM BULK P/N: RR-C-271, TYPE II, CLASS 3, LINK SIZE 35, BRONZE.....	1
9	PAOZZ	96906	MS27022-5	...COUPLING HALF, QUICK.....	1
10	PAOOZ	96906	MS27026-5	...COUPLING HALF, QUICK.....	1
11	PCOZZ	96906	MS27030-3	...GASKET.....	1
12	PBOOO	90598	20028-100	...VALVE, REGULATING, FL.....	1
13	XBOZZ	90598	20028-7	...COUPLING, BRASS 1 IN NPT.....	1
14	XBOZZ	90598	20028-6	...NIPPLE, CLOSE, BRASS 1 IN NPT.....	1
15	PAOZZ	96906	MS51967-8	...NUT, PLAIN, HEX.....	16
16	PAOZZ	96906	MS27183-14	...WASHER, FLAT.....	16
17	XBOZZ	90598	20028-5	...ROD, THREADED 3/8-16 X 6 INCH.....	4
18	XBOZZ	90598	20028-2	...BOARD, PINE WOOD.....	1
19	XBOOF	90598	20028-1	...VALVE, REGULATING, FL.....	1
20	XBOZZ	71342	932	...SCREW, ADJUSTING.....	1
21	XBOZZ	71342	1568	...NUT, LOCK.....	1
22	XBOZZ	71342	1565	...TAG, IDENTIFICATION.....	1
23	XBOZZ	71342	1552	...NUT.....	2
24	XBOZZ	71342	334	...SCREW.....	2
25	XBOZZ	71342	1779	...CHAMBER, SPRING.....	1
26	XBOZZ	71342	105	...BUTTON, SPRING.....	1
27	XBOZZ	71342	737	...SPRING, PRESSURE.....	1
28	XBOZZ	71342	1767	...PLATE, PRESSURE.....	1
29	XBOZZ	71342	1769	...DIAPHRAGM, VALVE.....	1
30	XBOZZ	71342	1770	...BUTTON.....	1
31	XBOZZ	71342	1955	...PLUG ASSY, BOTTOM.....	1
32	XBOZZ	71342	1699	...GASKET.....	1
33	XBOZZ	71342	1940	...STRAINER ELEMENT.....	1
34	XBOZZ	71342	124	...SPRING, PISTON.....	1
35	XBOZZ	71342	2348	...PISTON, VALVE.....	1
36	XBOZZ	71342	2884	...CYLINDER.....	1
37	XBOZZ	71342	1780	...BODY.....	1

END OF FIGURE

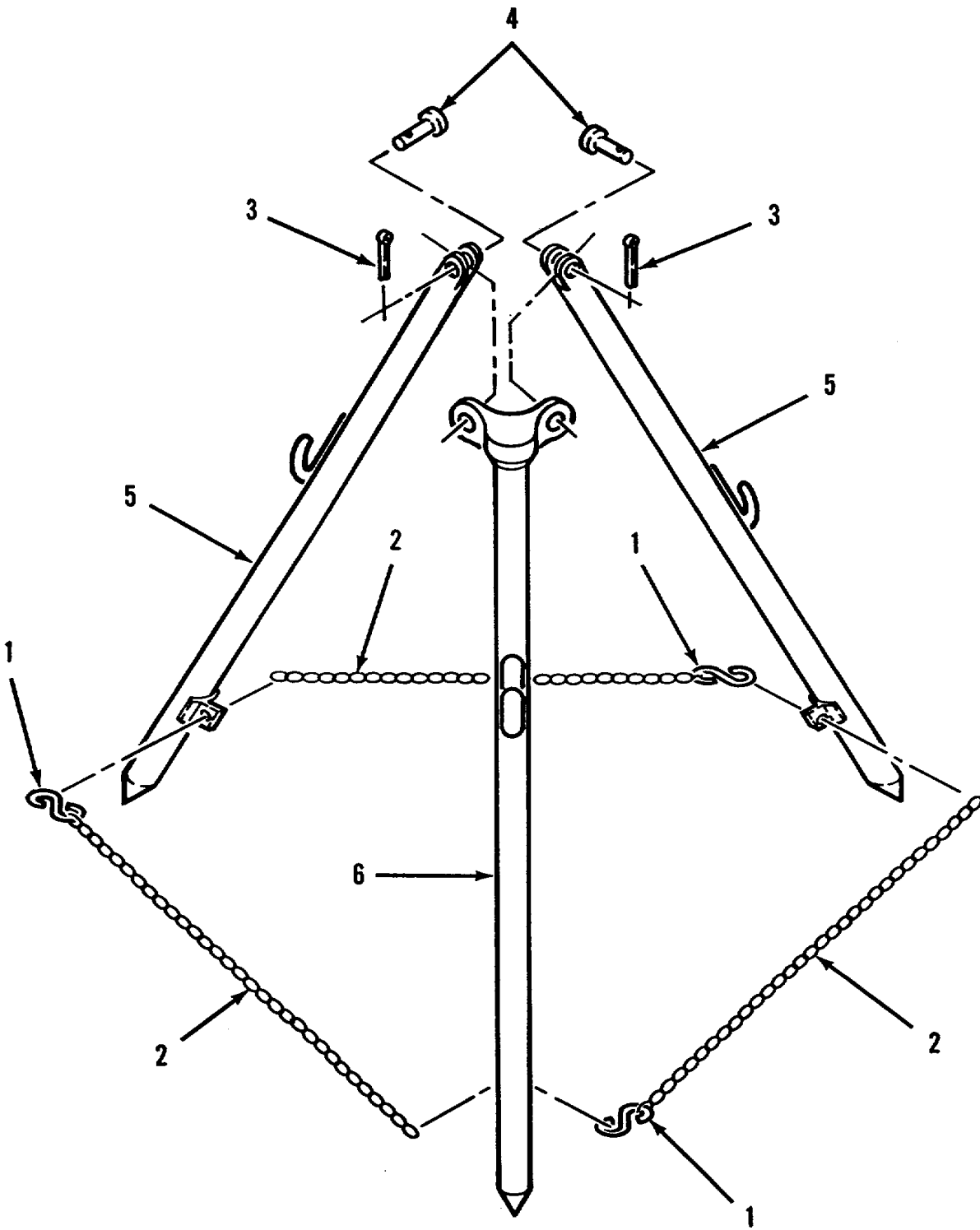

Figure 11. Stand Assembly, Nozzle

SECTION II

TM 10-4610-242-23P

(1) ITEM NO	(2) SMR CODE	(3) CAGEC	(4) PART NUMBER	(5) DESCRIPTION AND USABLE ON CODES (UOC)	(6) QTY
				GROUP 01 BAG FILLER CONNECTION KITS	
				FIG. 11 STAND ASSEMBLY, NOZZLE	
1	PAOZZ	96906	MS87006-33	...HOOK, CHAIN, S	3
2	MOOZZ	19099	RR-C-271-A	...CHAIN, SASH MAKE FROM BULK P/N: RR-C-271, TYPE II, CLASS 3, LINK SIZE 35, BRONZE	6
3	PAOZZ	96906	MS24665-134	...PIN, COTTER	2
4	PAOZZ	96906	MS20392-3C35	...PIN, STRAIGHT, HEADED	2
5	XBOZZ	97403	13225E9146	...LEG, CLEVIS	2
6	XBOZZ	97403	13225E9145	...LEGPIVOT	1

END OF FIGURE

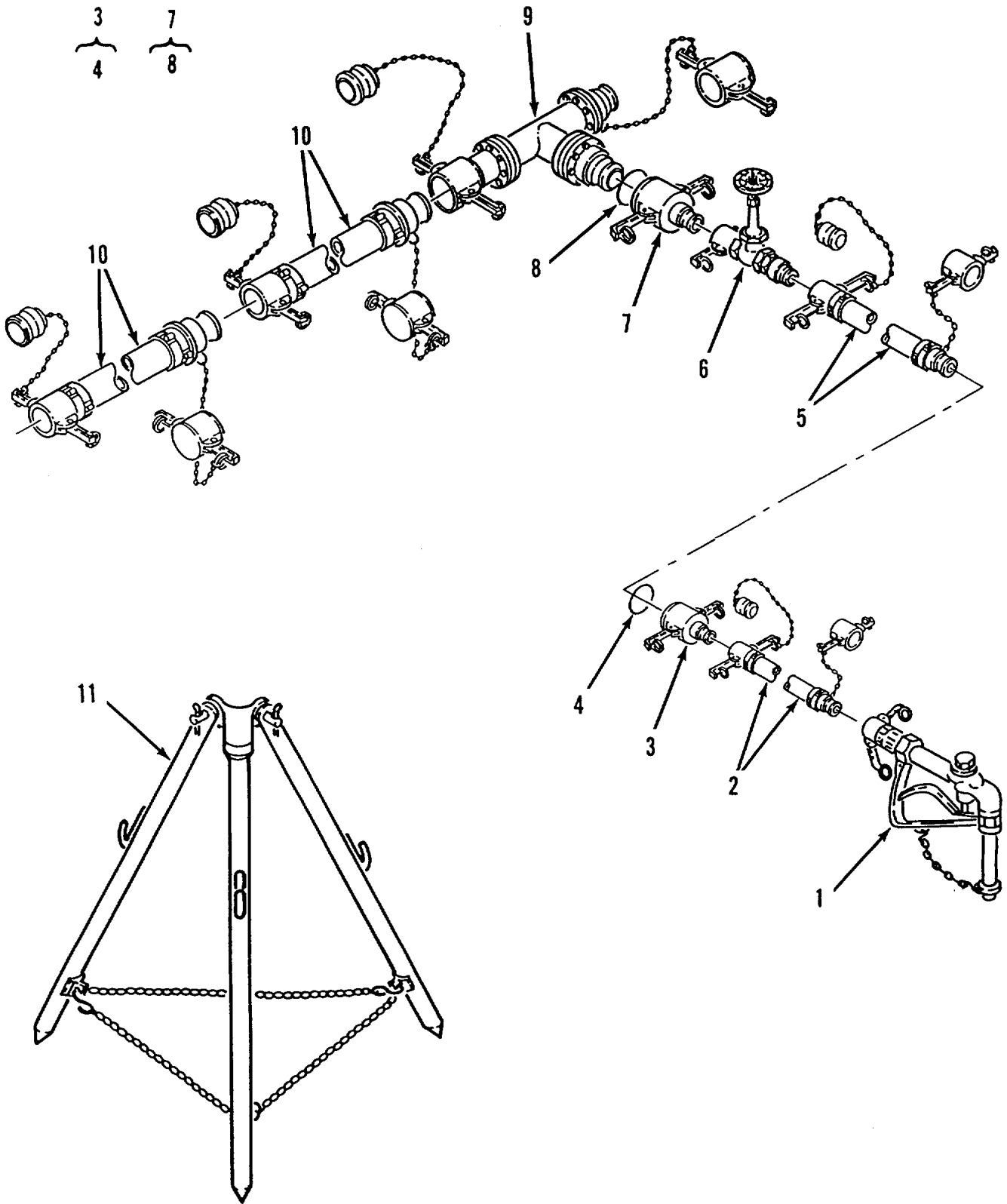

Figure 12. Hose Nozzle Connection Kit, Potable Water

SECTION II

TM 10-4610-242-23P

(1) ITEM NO	(2) SMR CODE	(3) CAGEC	(4) PART NUMBER	(5) DESCRIPTION AND USABLE ON CODES (UOC)	(6) QTY
				GROUP 02 HOSE NOZZLE CONNECTION KIT	
				FIG. 12 HOSE NOZZLE CONNECTION KIT, POTABLE WATER	
	AOOOO	97403	13225E9117	CONNECTION KIT, HOSE 4	4
1	AOOOO	97403	13225E9117-Y	.NOZZLE ASSY, DIST SEE FIGURE 13..... FOR DETAIL BREAKDOWN	1
2	PCOOZ	97403	13225E9136-11	.HOSE ASSEMBLY, NONME SEE FIGURE 14..... FOR DETAIL BREAKDOWN	1
3	PAOOZ	96906	MS49000-5	.REDUCER, QUICK DISCO.....	1
4	PCOZZ	96906	MS27030-4	..GASKET	1
5	PCOOZ	97403	13225E9136-2	.HOSE ASSEMBLY, NONME SEE FIGURE 15..... FOR DETAIL BREAKDOWN	1
6	AOOOO	97403	13225E9113-Y2	.VALVE ASSY, GATE SEE FIGURE 16 FOR..... DETAIL BREAKDOWN	1
7	PAOOZ	96906	MS49000-17	.REDUCER, QUICK DISCOO	1
8	PCOZZ	96906	MS27030-9	..GASKET	1
9	AOOOO	97403	13225E9117-Y1	.TEE ASSY 4 INCH, SEE FIGURE 17	1
10	PCOOZ	97403	13225E9136-4	.HOSE ASSEMBLY, NONME SEE FIGURE 18..... FOR DETAIL BREAKDOWN	2
11	PAOOO	97403	13225E9140	.STAND ASSY, FUEL SEE FIGURE 19 FOR..... DETAIL BREAKDOWN	1

END OF FIGURE

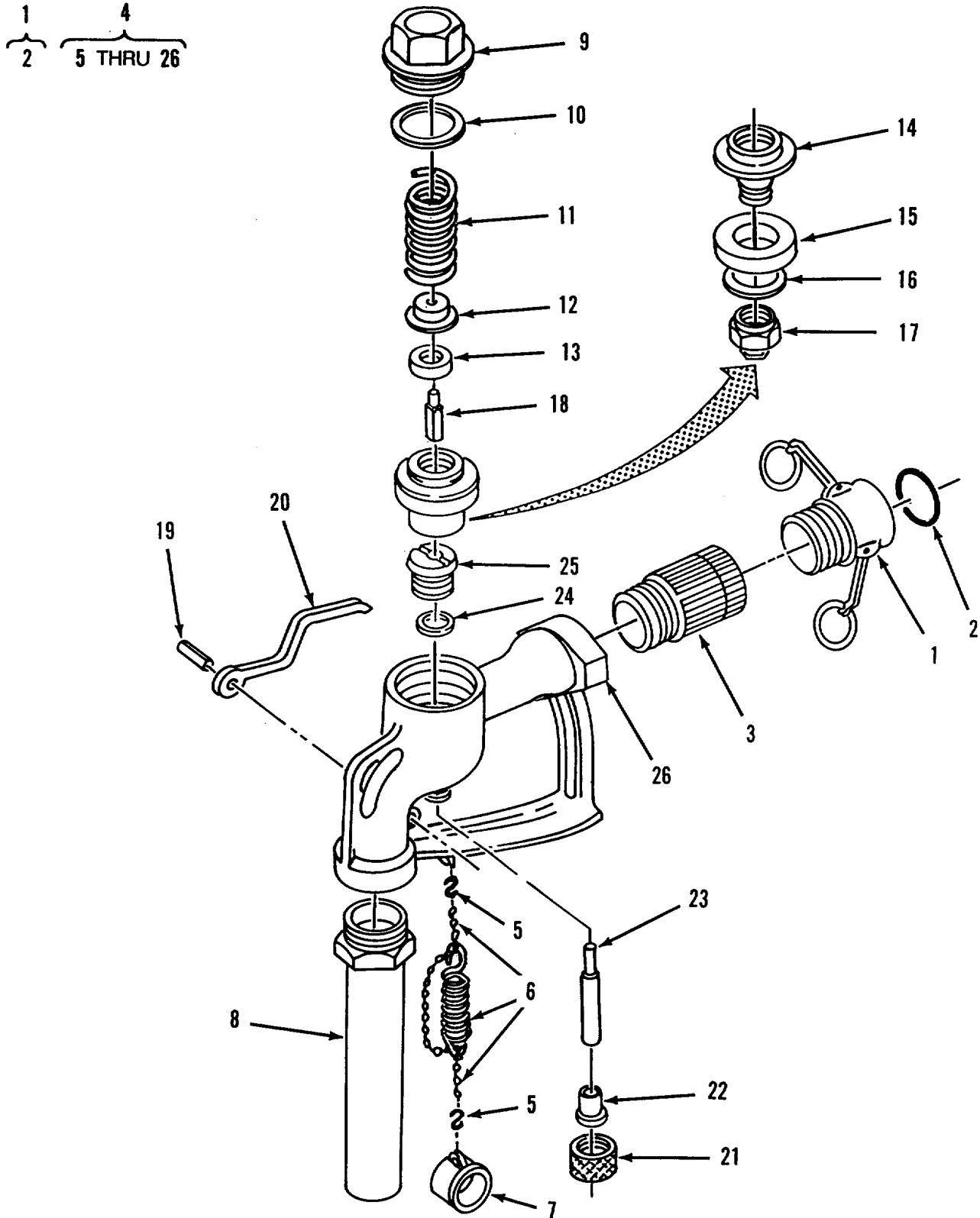

Figure 13. Nozzle Assembly, 1 1/2 Inch

SECTION II

TM 10-4610-242-23P

(1) ITEM NO	(2) SMR CODE	(3) CAGEC	(4) PART NUMBER	(5) DESCRIPTION AND USABLE ON CODES (UOC)	(6) QTY
GROUP 02 HOSE NOZZLE CONNECTION KIT					
FIG. 13 NOZZLE ASSEMBLY, 1-1/2 INCH					
1	PAOOZ	96906	MS27026-9	..COUPLING HALF, QUICK	1
2	PCOZZ	96906	MS27030-5	...GASKET	1
3	PAOZZ	41592	122WA-0300	1S ..SWIVEL	1
4	PAOOO	41592	231AW	..NOZZLE, DIST, WATER	1
5	PAOZZ	41592	231APC0123	2H ...HOOK, CHAIN, S	2
6	PAOZZ	41592	231APC0123	2C ...CHAIN ASSEMBLY, BRAS CHAIN WITH.. SPRING	1
7	PAOZZ	41592	231APC0222	XAH ...CAP, TUBE	1
8	XBOZZ	41592	231A--0205	AT ...TUBE & ADAPTER.....	1
9	XBOZZ	41592	231A--0103	MC ...CAP	1
10	XBOZZ	41592	235---0509	2G ...GASKET, CAP, TEFLON	1
11	XBOZZ	41592	231A--0112	2S ...SPRING	1
12	XBOZZ	41592	231AF-0115	21 ...HOLDER, SMALL DISC	1
13	XBOZZ	41592	231A--0913	2D ...DISC, SMALL	1
14	XBOZZ	41592	231AF-0110	21 ...NUT, DISC, LARGE	1
15	XBOZZ	41592	231A--0909	2D ...DISC, LARGE, BUNA-N	1
16	XBOZZ	41592	231SS-0108	21 ...HOLDER, LARGE DISC.....	1
17	XBOZZ	41592	231AF-0111	21 ...WASHER, LARGE DISC	1
18	XBOZZ	41592	231AF-0114	21 ...GUIDE, SMALL DISC.....	1
19	XBOZZ	41592	231A--0220	2P ...PIN, GROOVE-STEEL	1
20	XBOZZ	41592	231A--0102	XA ...HANDLE, ALUM	1
21	XBOZZ	41592	231AF-0118	21 ...NUT, PACKING	1
22	XBOZZ	41592	231AF-0117	21 ...PACKING GLAND	1
23	XBOZZ	41592	231APM0107	21 ...STEM.....	1
24	XBOZZ	41592	231AW-0219	2P ...PACKING, RING	1
25	XBOZZ	41592	231AF-0116	21 ...STUFFING BOX	1
26	XBOZZ	41592	231A--0201	MB ...BODY.....	1

END OF FIGURE

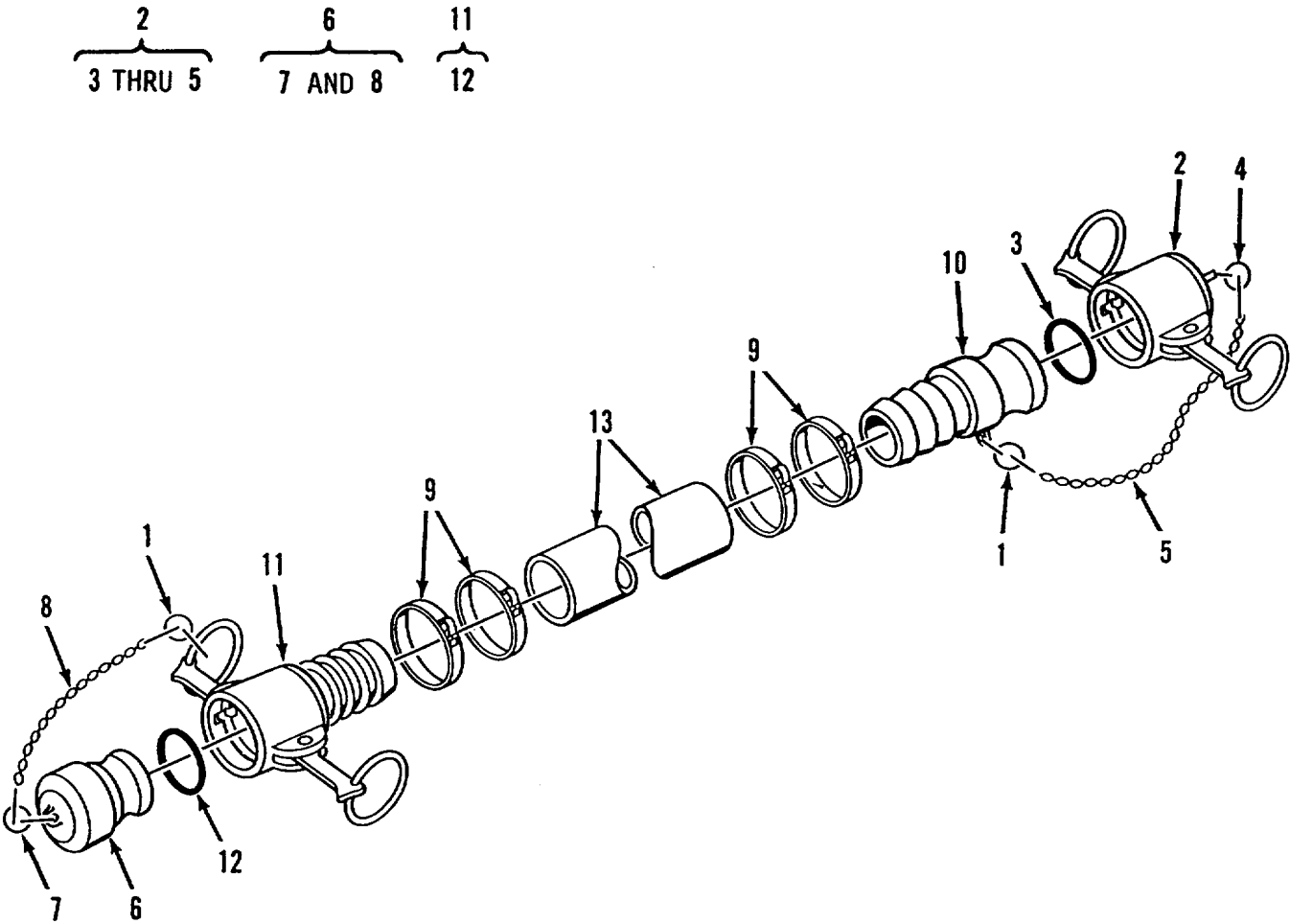

Figure 14. Hose Assembly, Discharge, Potable Water, 1 1/2 Inch

SECTION II

TM 10-4610-242-23P

(1) ITEM NO	(2) SMR CODE	(3) CAGEC	(4) PART NUMBER	(5) DESCRIPTION AND USABLE ON CODES (UOC)	(6) QTY
GROUP 02 HOSE NOZZLE CONNECTION KIT					
FIG. 14 HOSE ASSEMBLY, DISCHARGE, POTABLE WATER, 1-1/2 INCH					
1	PAOZZ	9H113	H01434M	..RING, RETAINING.....	2
2	PAOOZ	96906	MS27028-9	..CAP, QUICK DISCONNEC.....	1
3	PCOZZ	96906	MS27030-5	...GASKET.....	1
4	PAOZZ	9H113	H01434M	...RING, RETAINING.....	1
5	MOOZZ	19099	RR-C-271-A	...CHAIN, SASH MAKE FROM BULK P/N:..... RR-C-271, TYPE II, CLASS 3, LINK SIZE 35, BRONZE.....	1
6	PAOZZ	96906	MS27029-9	..PLUG, QUICK DISCONN.....	1
7	PAOZZ	9H113	H01434M	...RING, RETAINING.....	1
8	MOOZZ	19099	RR-C-271-A	...CHAIN, SASH MAKE FROM BULK P/N:..... RR-C-271, TYPE II, CLASS 3, LINK SIZE 35, BRONZE.....	1
9	PAOZZ	70847	J208	..CLAMP, HOSE.....	4
10	PAOZZ	96906	MS27021-9	..COUPLING HALF, QUICK.....	1
11	PAOOZ	96906	MS27025-9	..COUPLING HALF, QUICK.....	1
12	PCOZZ	96906	MS27030-5	...GASKET.....	1
13	XBOZZ	24161	25006-11-11	..HOSE, RUBBER, DISCH.....	1

END OF FIGURE

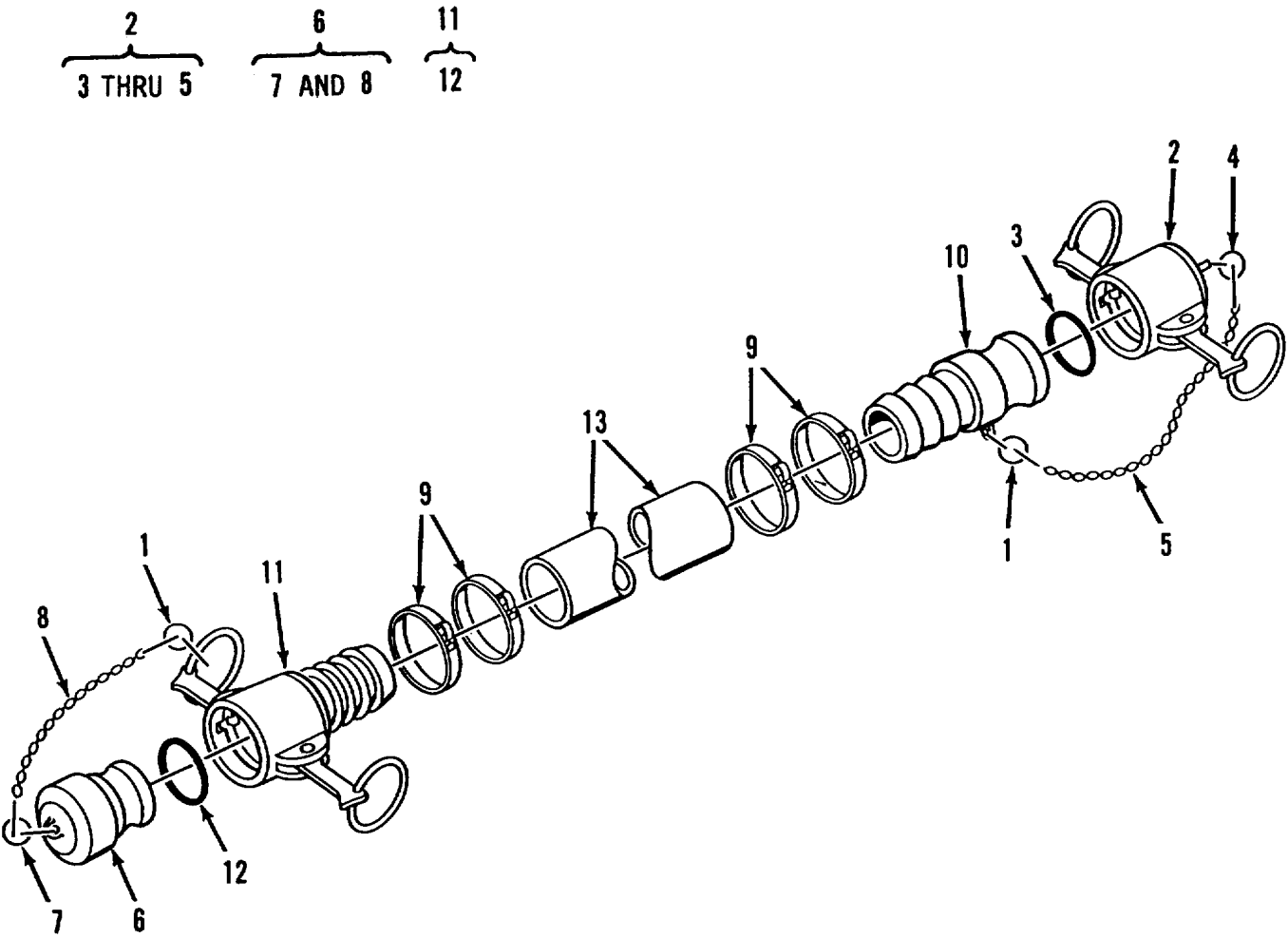

Figure 15. Hose Assembly, Discharge, Potable Water, 2 Inch

SECTION II

TM 10-4610-242-23P

(1) ITEM NO	(2) SMR CODE	(3) CAGEC	(4) PART NUMBER	(5) DESCRIPTION AND USABLE ON CODES (UOC)	(6) QTY
				GROUP 02 HOSE NOZZLE CONNECTION KIT	
				FIG. 15 HOSE ASSEMBLY, DISCHARGE, POTABLE WATER, 2 INCH	
1	PAOZZ	9H113	H01434M	..RING, RETAINING.....	2
2	PAOOZ	96906	MS27028-11	..CAP, QUICK DISCONNEC.....	1
3	PCOZZ	96906	MS27030-6	...GASKET.....	1
4	PAOZZ	9H113	H01434M	...RING, RETAINING.....	1
5	MOOZZ	19099	RR-C-271-A	...CHAIN, SASH MAKE FROM BULK P/N: RR-C-271, TYPE II, CLASS 3, LINK..... SIZE 35, BRONZE.....	1
6	PAOZZ	96906	MS27029-11	..PLUG, QUICK DISCONN.....	1
7	PAOZZ	9H113	H01434M	...RING, RETAINING.....	1
8	MOOZZ	19099	RR-C-271-A	...CHAIN, SASH MAKE FROM BULK P/N: RR-C-271, TYPE II, CLASS 3, LINK SIZE 35, BRONZE.....	1
9	PAOZZ	70847	J230	..CLAMP, HOSE.....	4
10	PAOZZ	96906	MS27021-11	..COUPLING HALF, QUICK.....	1
11	PAOOZ	96906	MS27025-11	..COUPLING HALF, QUICK.....	1
12	PCOZZ	96906	MS27030-6	...GASKET.....	1
13	XBOZZ	24161	25006-2-2	..HOSE, RUBBER, DISCH.....	1

END OF FIGURE

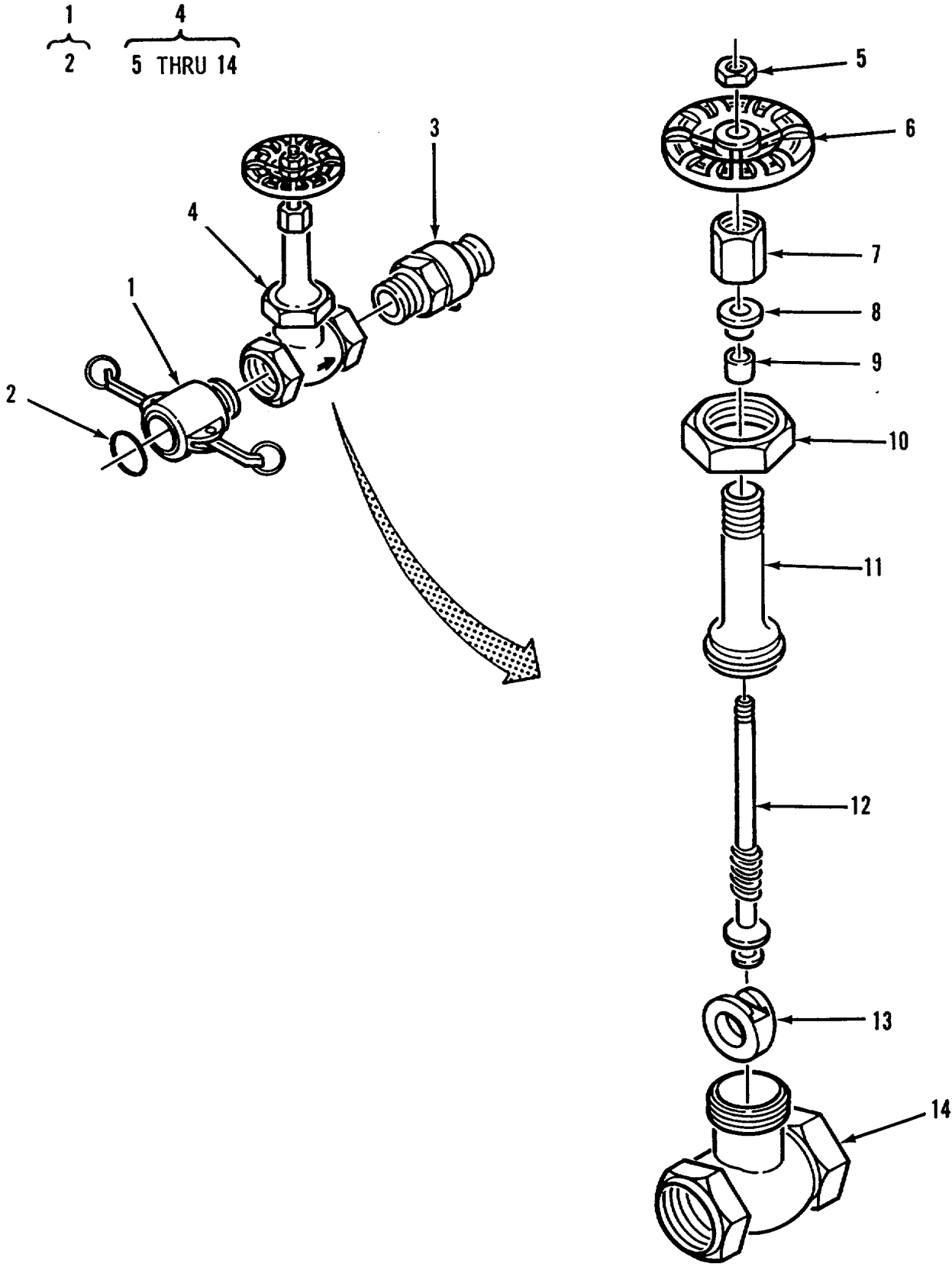

Figure 16. Gate Valve, 2 Inch

SECTION II

TM 10-4610-242-23P

(1) ITEM NO	(2) SMR CODE	(3) CAGEC	(4) PART NUMBER	(5) DESCRIPTION AND USABLE ON CODES (UOC)	(6) QTY
				GROUP 02 HOSE NOZZLE CONNECTION KIT	
				FIG. 16 GATE VALVE, 2 INCH	
1	PAOOZ	96906	MS27026-11	..COUPLING HALF, QUICK.....	1
2	PCOZZ	96906	MS27030-6	...GASKET	1
3	PAOZZ	96906	MS27022-11	..COUPLING HALF, QUICK.....	1
4	PAOOO	76364	GATE 1151	..VALVE, GATE 2 INCH	1
5	PAOZZ	76364	3116-K-210	...NUT, HANDWHEEL	1
6	PAOZZ	76364	7633-G61-480	...HANDWHEEL	1
7	XBOZZ	76364	282-H-210	...NUT, PACKING.....	1
8	XBOZZ	76364	3639-J-220	...GLAND	1
9	XBOZZ	76364	65103-J-992	...PACKING	1
10	XBOZZ	76364	3205-J-150	...NUT, UNION BONNET	1
11	XBOZZ	76364	2328-J-150	...BONNET	1
12	XBOZZ	76364	26148-J-155	...STEM	1
13	XBOZZ	76364	4310-J-150	...DISC, WEDGE	1
14	XBOZZ	76364	201-4-J-150	...BODY	1

END OF FIGURE

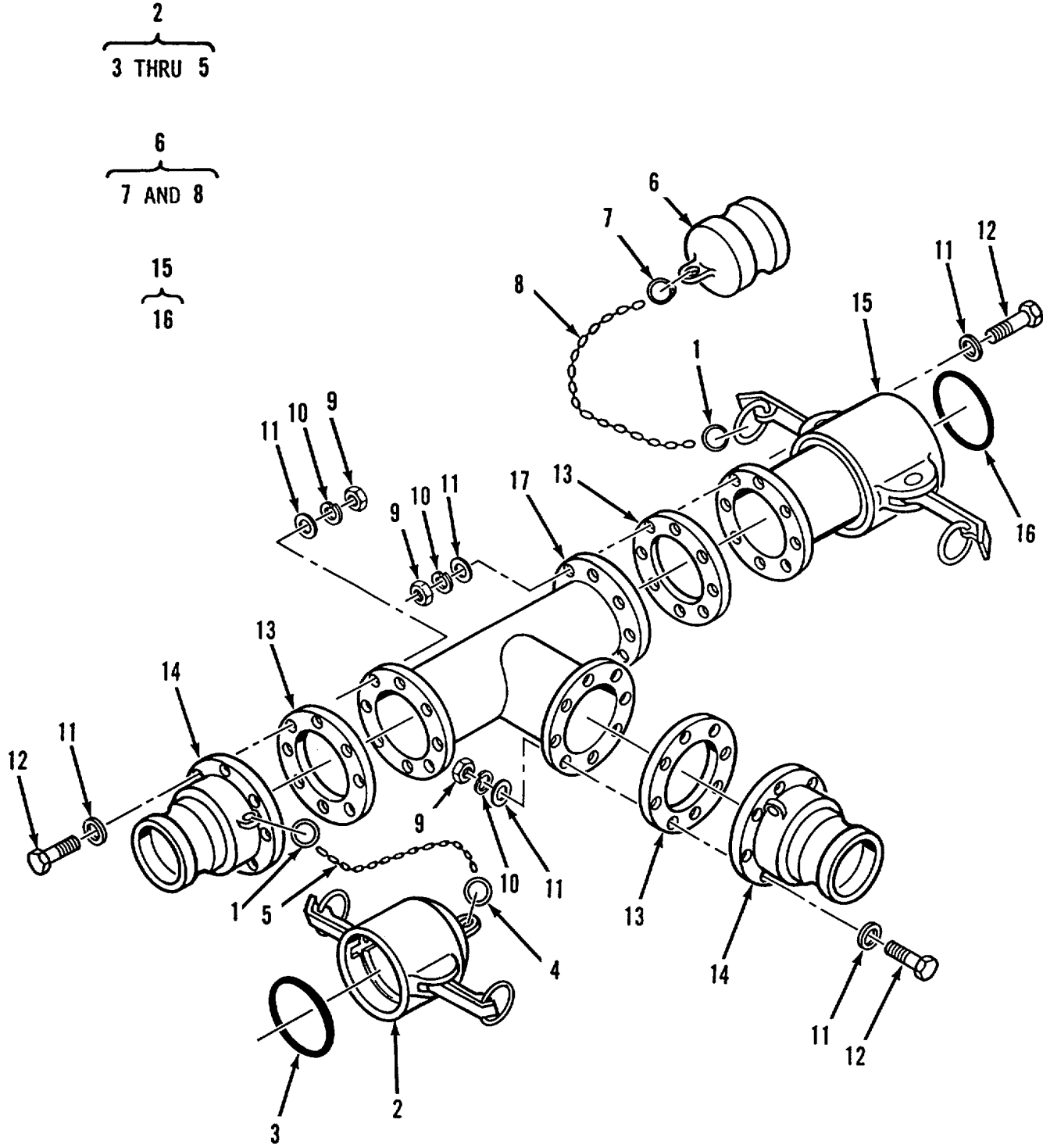

Figure 17. Tee Assembly, 4 Inch

SECTION II

TM 10-4610-242-23P

(1) ITEM NO	(2) SMR CODE	(3) CAGEC	(4) PART NUMBER	(5) DESCRIPTION AND USABLE ON CODES (UOC)	(6) QTY
GROUP 02 HOSE NOZZLE CONNECTION KIT					
FIG. 17 TEE ASSEMBLY, 4 INCH					
1	PAOZZ	9H113	H01434M	..RING, RETAINING.....	2
2	PAOOZ	96906	MS27028-17	..CAP, QUICK DISCONN.....	1
3	PCOZZ	96906	MS27030-9	...GASKET.....	1
4	PAOZZ	9H113	H01434M	...RING, RETAINING.....	1
5	MOOZZ	19099	RR-C-271-A	...CHAIN, SASH MAKE FROM BULK P/N: RR-C-271, TYPE II, CLASS 3, LINK SIZE 35, BRONZE	1
6	PAOZZ	96906	MS27029-17	..PLUG, QUICK DISCONN.....	1
7	PAOZZ	9H113	H01434M	...RING, RETAINING.....	1
8	MOOZZ	19099	RR-C-271-A	...CHAIN, SASH MAKE FROM BULK P/N: RR-C-271, TYPE II, CLASS 3, LINK SIZE 35, BRONZE	1
9	PAOZZ	96906	MS51967-8	..NUT, PLAIN, HEX.....	24
10	PAOZZ	96906	MS35338-46	..WASHER, LOCK.....	24
11	PAOZZ	96906	MS27183-14	..WASHER, FLAT.....	48
12	PAOZZ	96906	MS90725-65	..SCREW, CAP, HEX HD.....	24
13	PCOZZ	97403	13220E1069-1	..GASKET.....	3
14	PAOZZ	96906	MS27023-17	..COUPLING HALF, QUICK.....	2
15	PAOOZ	96906	MS27027-17	..COUPLING HALF, QUICK.....	1
16	PCOZZ	96906	MS27030-9	...GASKET.....	1
17	PAOZZ	97403	13216E8243	..TEE, FLANGE.....	1

END OF FIGURE

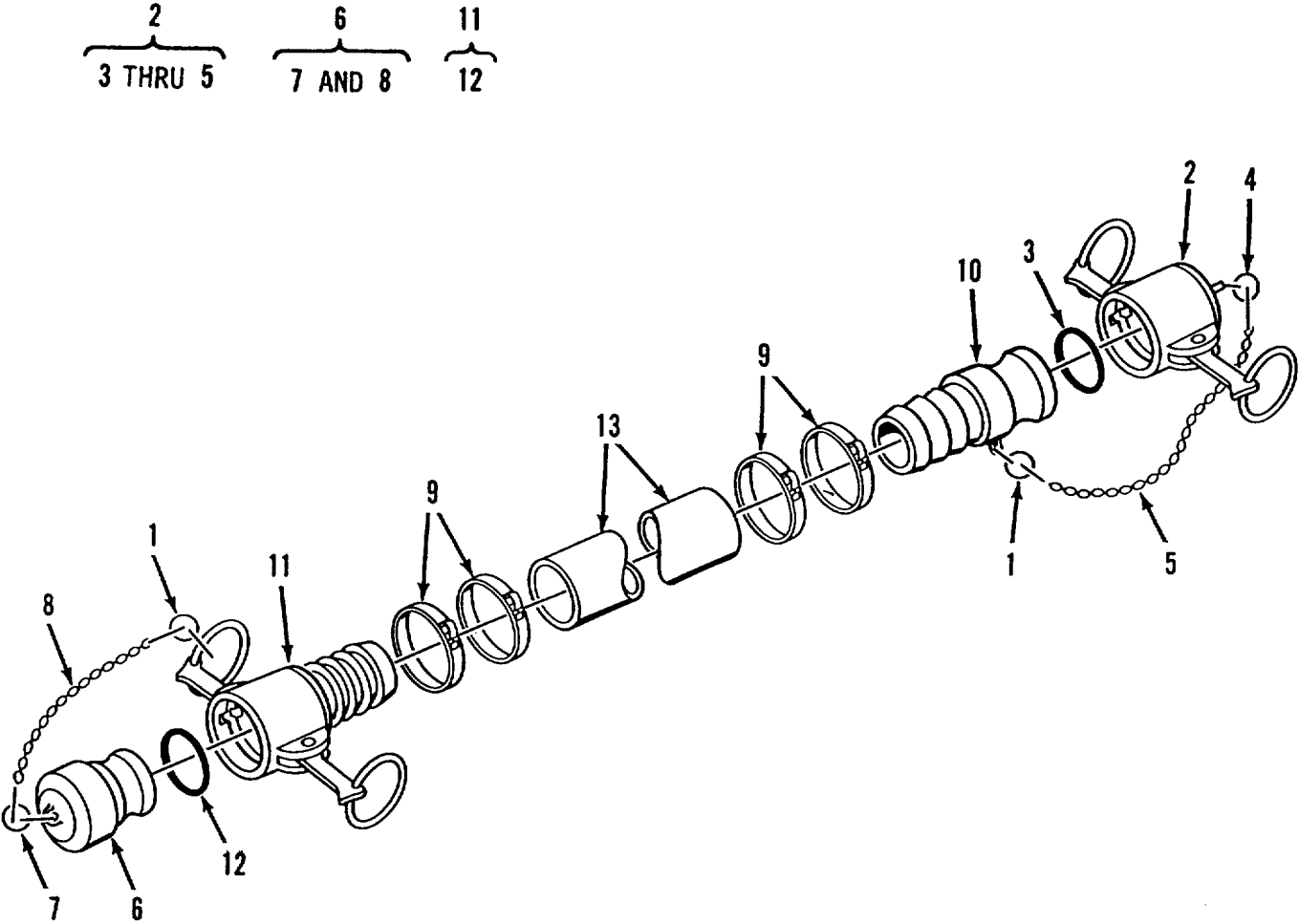

Figure 18. Hose Assembly, Discharge, Potable Water, 4 Inch

SECTION II

TM 10-4610-242-23P

(1) ITEM NO	(2) SMR CODE	(3) CAGEC	(4) PART NUMBER	(5) DESCRIPTION AND USABLE ON CODES (UOC)	(6) QTY
GROUP 02 HOSE NOZZLE CONNECTION KIT					
FIG. 18 HOSE ASSEMBLY, DISCHARGE, POTABLE WATER, 4 INCH					
1	PAOZZ	9H113	H01434M	...RING, RETAINING.....	2
2	PAOOZ	96906	MS27028-17	...CAP, QUICK DISCONNEC.....	1
3	PCOZZ	96906	MS27030-9	...GASKET.....	1
4	PAOZZ	9H113	H01434M	...RING, RETAINING.....	1
5	MOOZZ	19099	RR-C-271-A	...CHAIN, SASH MAKE FROM BULK P/N: RR-C-271, TYPE II, CLASS 3, LINK SIZE 35, BRONZE	1
6	PAOZZ	96906	MS27029-17	..PLUG, QUICK DISCONNEN.....	1
7	PAOZZ	9H113	H01434M	...RING, RETAINING.....	1
8	MOOZZ	19099	RR-C-271-A	...CHAIN, SASH MAKE FROM BULK P/N: RR-C-271, TYPE II, CLASS 3, LINK SIZE 35, BRONZE	1
9	PAOZZ	70847	J215	..CLAMP, HOSE.....	4
10	PAOZZ	96906	MS27021-17	..COUPLING HALF, QUICK.....	1
11	PAOOZ	96906	MS27025-17	..COUPLING HALF, QUICK.....	1
12	PCOZZ	96906	MS27030-9	...GASKET.....	1
13	XBOZZ	24161	25006-4-4	..HOSE, RUBBER, DISCH.....	1

END OF FIGURE

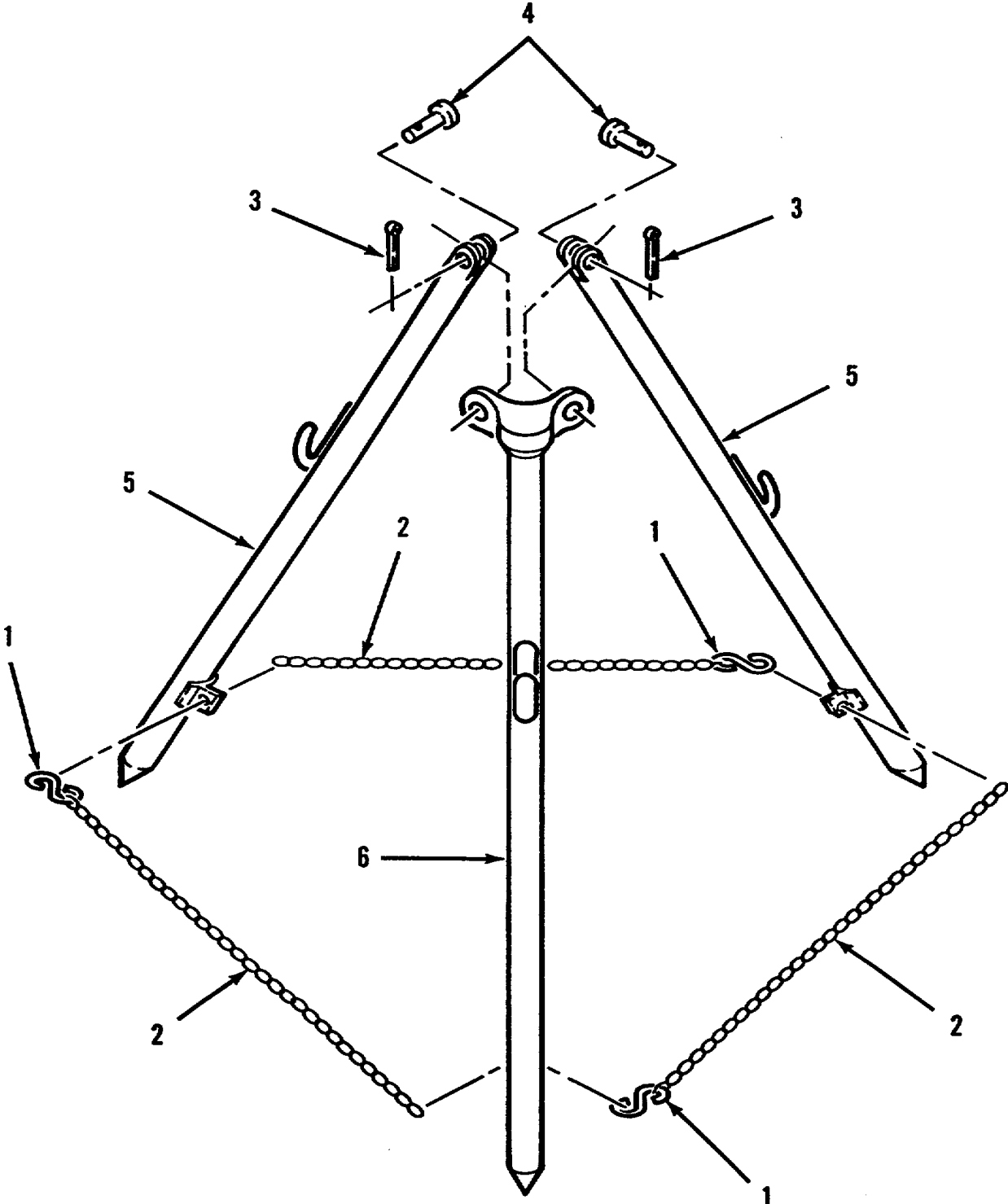

Figure 19. Stand Assembly, Nozzle

SECTION II

TM 10-4610-242-23P

(1) ITEM NO	(2) SMR CODE	(3) CAGEC	(4) PART NUMBER	(5) DESCRIPTION AND USABLE ON CODES (UOC)	(6) QTY
				GROUP 02 HOSE NOZZLE CONNECTION KIT	
				FIG. 19 STAND ASSEMBLY, NOZZLE	
1	PAOZZ	96906	MS87006-33	..HOOK, CHAIN, S	3
2	MOOZZ	19099	RR-C-271-A	..CHAIN, SASH MAKE FROM BULK P/N:	3
				RR-C-271, TYPE II, CLASS 3, LINK SIZE 35, BRONZE	
3	PAOZZ	96906	MS24665-134	..PIN, COTTER	2
4	PAOZZ	96906	MS20392-3C35	..PIN, STRAIGHT, HEADED	2
5	XBOZZ	97403	13225E9146	..LEG, CLEVIS	2
6	XBOZZ	97403	13225E9145	..LEG, PIVOT	1

END OF FIGURE

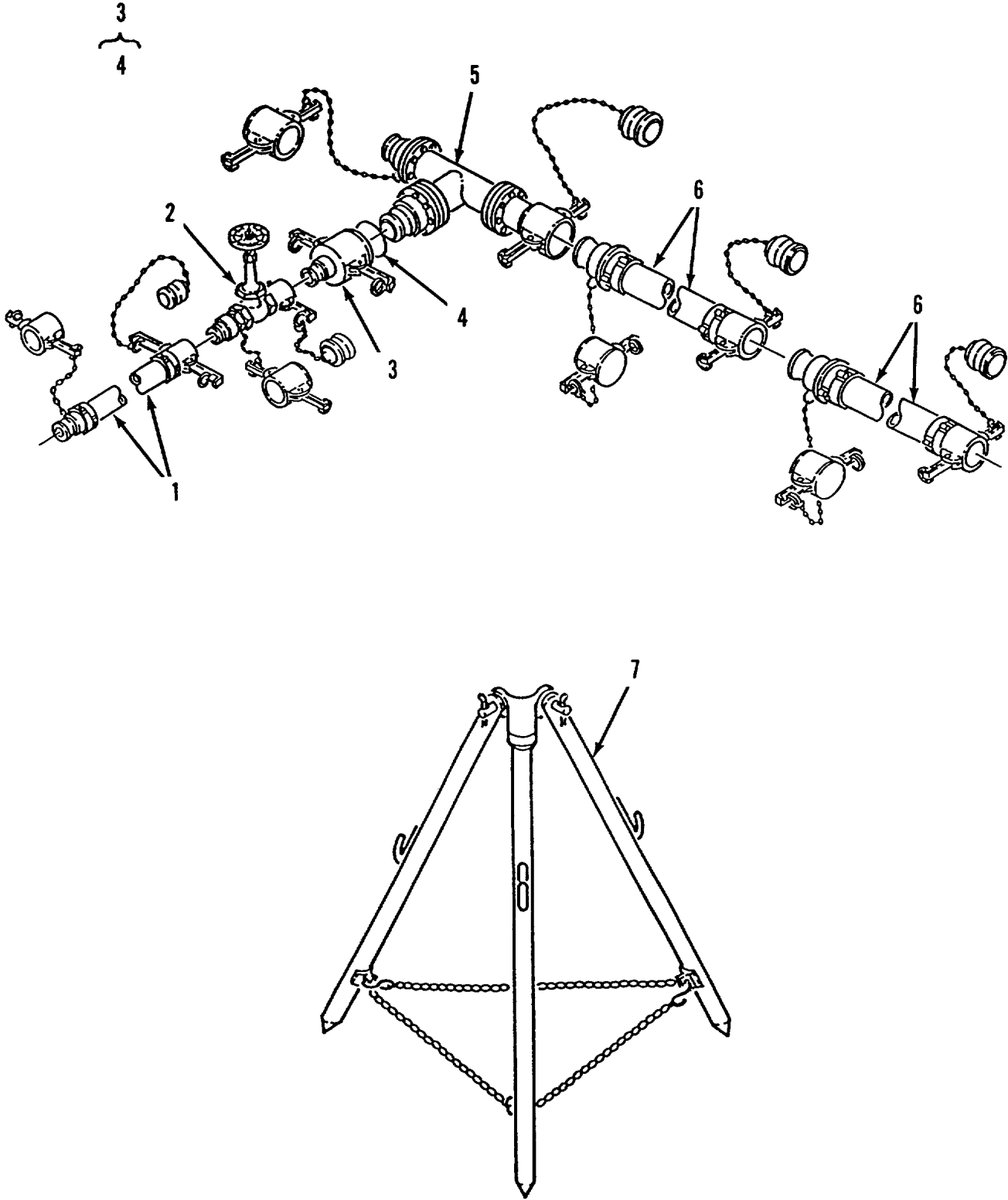

Figure 20. Hose Connection Kit, Potable Water

SECTION II

TM 10-4610-242-23P

(1) ITEM NO	(2) SMR CODE	(3) CAGEC	(4) PART NUMBER	(5) DESCRIPTION AND USABLE ON CODES (UOC)	(6) QTY
				GROUP 03 2-INCH HOSE CONNECTION KIT	
				FIG. 20 HOSE CONNECTION KIT, POTABLE WATER	
	AOOOO	97403	13225E9132	CONNECTION SET, HOSE	4
1	PCOOZ	97403	13225E9136-2	.HOSE ASSEMBLY, NONME SEE FIGURE 21..... FOR DETAIL BREAKDOWN	1
2	AOOOO	97403	13225E9113-Y2	.VALVE ASSY, GATE 2 INCH, SEE	1
				FIGURE 22 FOR DETAIL BREAKDOWN.....	
3	PAOOZ	96906	MS49000-17	.REDUCER, QUICK DISCO.....	1
4	PCOZZ	96906	MS27030-9	..GASKET.....	1
5	AOOOO	97403	13225E9117-Y1	.TEE ASSY 4 INCH, SEE FIGURE 23	1
				FOR DETAIL BREAKDOWN	
6	PCOOZ	97403	13225E9136-4	.HOSE ASSEMBLY, NONME SEE FIGURE 24..... FOR DETAIL BREAKDOWN	2
7	PAOOO	97403	13225E9140	.STAND ASSY, FUEL SEE FIGURE 25 FOR..... DETAIL BREAKDOWN	1

END OF FIGURE

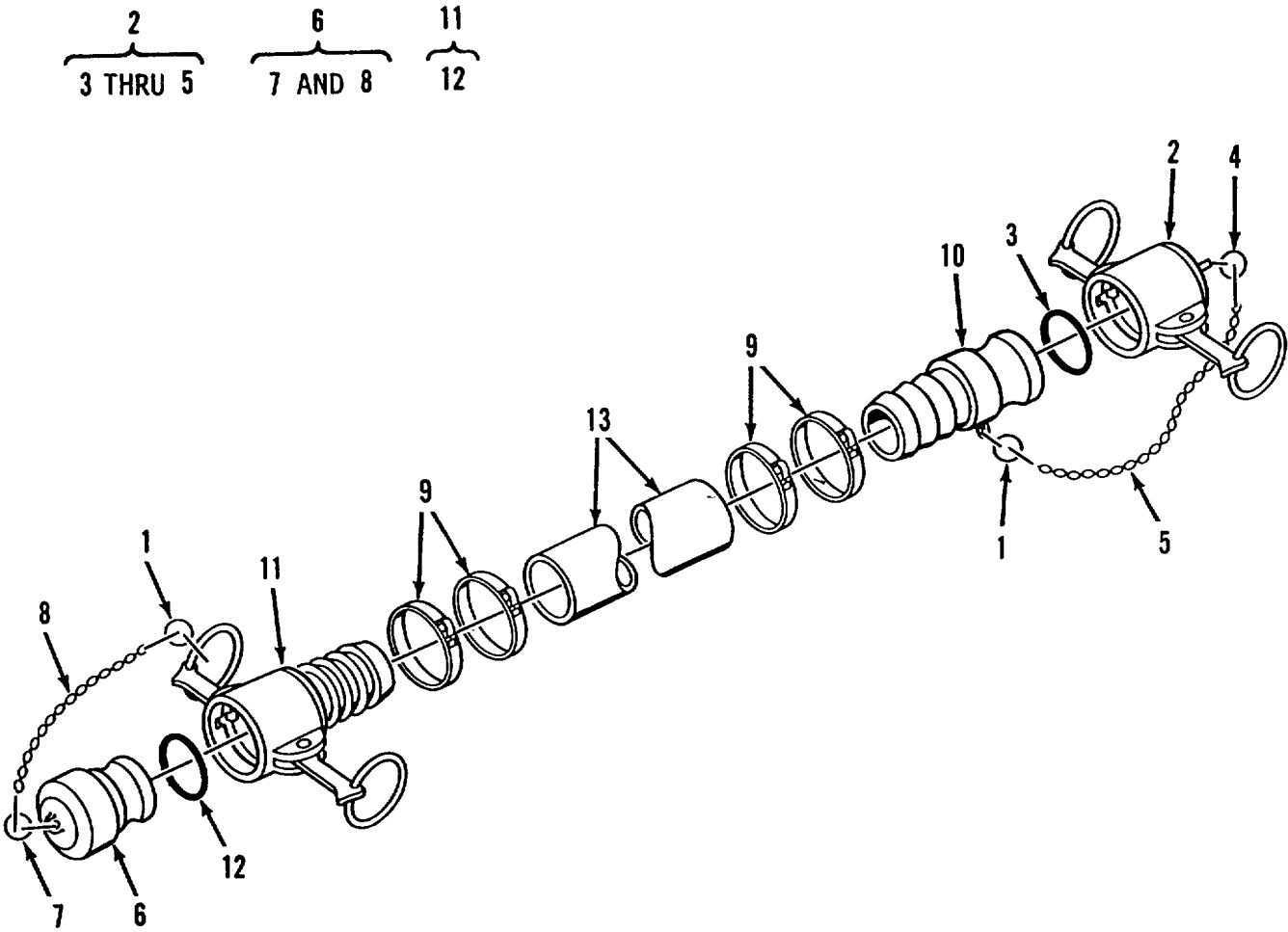

Figure 21. Hose Assembly, Discharge, Potable Water, 2 Inch

SECTION II

TM 10-4610-242-23P

(1) ITEM NO	(2) SMR CODE	(3) CAGEC	(4) PART NUMBER	(5) DESCRIPTION AND USABLE ON CODES (UOC)	(6) QTY
GROUP 03 2-INCH HOSE CONNECTION KIT					
FIG. 21 HOSE ASSEMBLY, DISCHARGE, POTABLE WATER, 2 INCH					
1	PAOZZ	9H113	H01434M	..RING, RETAINING.....	2
2	PAOOZ	96906	MS27028-11	..CAP, QUICK DISCONNEC.....	1
3	PCOZZ	96906	MS27030-6	...GASKET.....	1
4	PAOZZ	9H113	H01434M	...RING, RETAINING.....	1
5	MOOZZ	19099	RR-C-271-A	...CHAIN, SASH MAKE FROM BULK P/N:..... RR-C-271, TYPE II, CLASS 3, LINK SIZE 35, BRONZE.....	1
6	PAOZZ	96906	MS27029-11	..PLUG, QUICK DISCONN.....	1
7	PAOZZ	9H113	H01434M	...RING, RETAINING.....	1
8	MOOZZ	19099	RR-C-271-A	...CHAIN, SASH MAKE FROM BULK P/N:..... RR-C-271, TYPE II, CLASS 3, LINK SIZE 35, BRONZE.....	1
9	PAOZZ	70847	J230	..CLAMP, HOSE.....	4
10	PAOZZ	96906	MS27021-11	..COUPLING HALF, QUICK.....	1
11	PAOOZ	96906	MS27025-11	..COUPLING HALF, QUICK.....	1
12	PCOZZ	96906	MS27030-6	...GASKET.....	1
13	XBOZZ	24161	25006-2-2	..HOSE, RUBBER, DISCH.....	1

END OF FIGURE

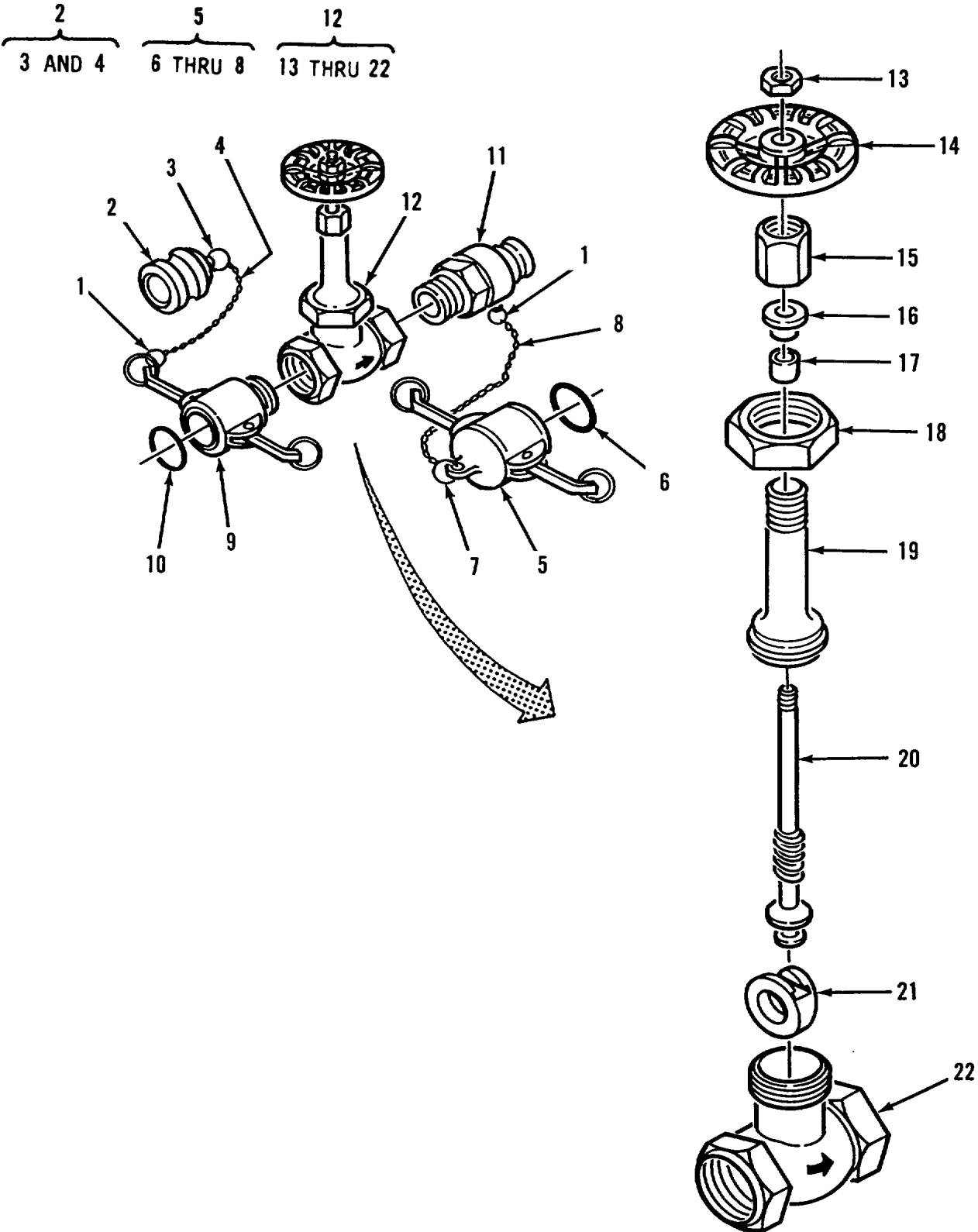

Figure 22. Gate Valve Assembly, 2 Inch

SECTION II

TM 10-4610-242-23P

(1) ITEM NO	(2) SMR CODE	(3) CAGEC	(4) PART NUMBER	(5) DESCRIPTION AND USABLE ON CODES (UOC)	(6) QTY
GROUP 03 2-INCH HOSE CONNECTION KIT					
FIG. 22 GATE VALVE ASSEMBLY, 2 INCH					
1	PAOZZ	9H113	H01434M	..RING, RETAINING.....	2
2	PAOZZ	96906	MS27029-11	..PLUG, QUICK DISCONN.....	1
3	PAOZZ	9H113	H01434M	...RING, RETAINING.....	1
4	MOOZZ	19099	RR-C-271-A	...CHAIN, SASH MAKE FROM BULK P/N: RR-C-271, TYPE II, CLASS 3, LINK SIZE 35, BRONZE	1
5	PAOOZ	96906	MS27028-11	..CAP, QUICK DISCONN.....	1
6	PCOZZ	96906	MS27030-6	...GASKET.....	1
7	PAOZZ	9H113	H01434M	...RING, RETAINING.....	1
8	MOOZZ	19099	RR-C-271-A	...CHAIN, SASH MAKE FROM BULK P/N: RR-C-271, TYPE II, CLASS 3, LINK SIZE 35, BRONZE	1
9	PAOOZ	96906	MS27026-11	..COUPLING HALF, QUICK.....	1
10	PCOZZ	96906	MS27030-6	...GASKET.....	1
11	PAOZZ	96906	MS27022-11	..COUPLING HALF, QUICK.....	1
12	PAOOO	76364	GATE 1151	..VALVE, GATE 2 INCH.....	1
13	PAOZZ	76364	3116-K-210	...NUT, HANDWHEEL.....	1
14	PAOZZ	76364	7633-G1-480	...HANDWHEEL.....	1
15	XBOZZ	76364	282-H-210	...NUT, PACKING.....	1
16	XBOZZ	76364	3639-J-220	...GLAND.....	1
17	XBOZZ	76364	65103-J-992	...PACKING.....	1
18	XBOZZ	76364	3205-J-150	...NUT, UNION BONNET.....	1
19	XBOZZ	76364	2328-J-150	...BONNET.....	1
20	XBOZZ	76364	26148-J-155	...STEM.....	1
21	XBOZZ	76364	4310-J-150	...DISC, WEDGE.....	1
22	XBOZZ	76364	201-4-J-150	...BODY.....	1

END OF FIGURE

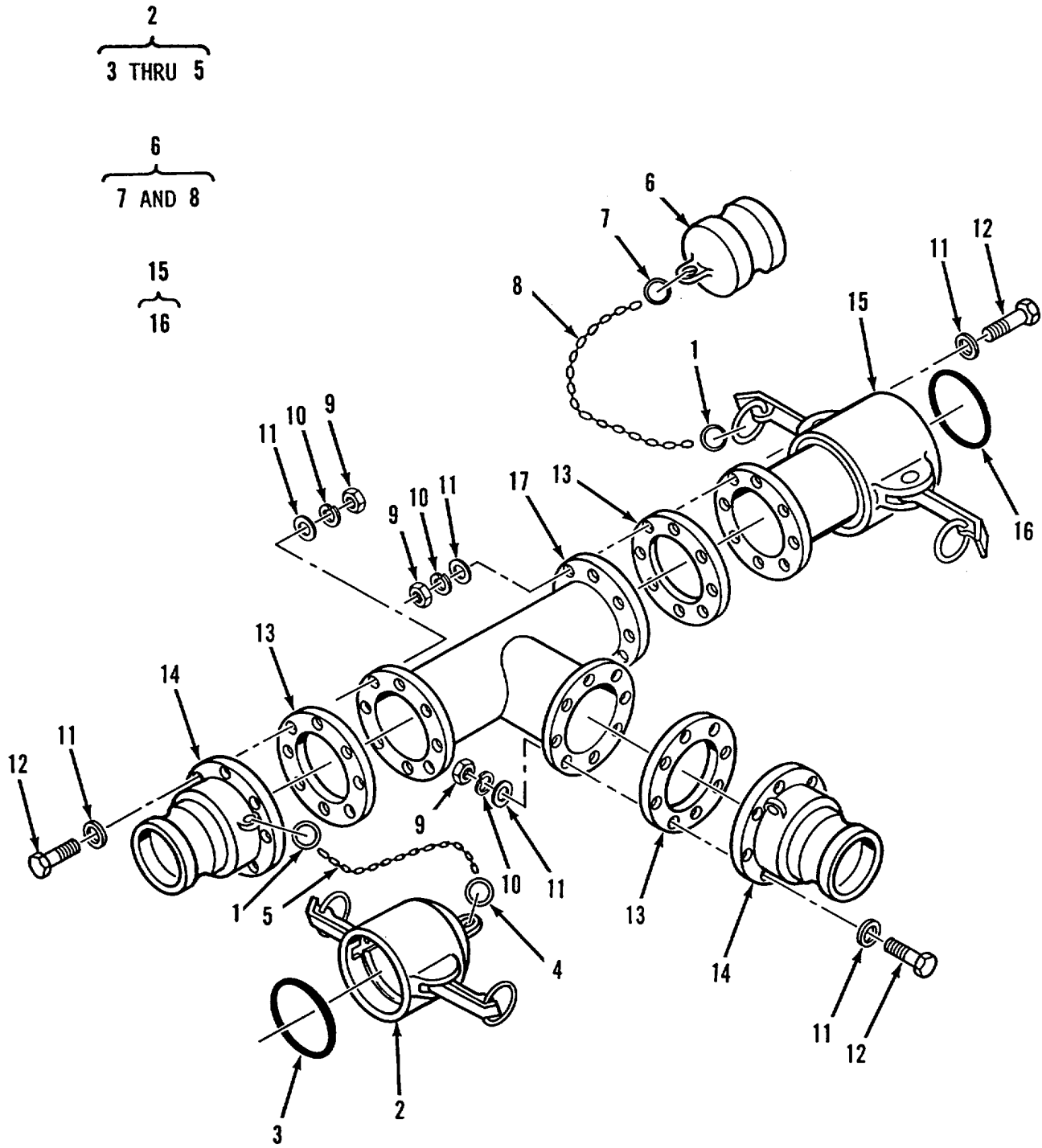

Figure 23. Tee Assembly, 4 Inch

SECTION II

TM 10-4610-242-23P

(1) ITEM NO	(2) SMR CODE	(3) CAGEC	(4) PART NUMBER	(5) DESCRIPTION AND USABLE ON CODES (UOC)	(6) QTY
GROUP 03 2-INCH HOSE CONNECTION KIT					
FIG. 23 TEE ASSEMBLY, 4 INCH					
1	PAOZZ	9H113	H01434M	..RING, RETAINING.....	2
2	PAOOZ	96906	MS27028-17	..CAP, QUICK DISCONN.....	1
3	PCOZZ	96906	MS27030-9	...GASKET.....	1
4	PAOZZ	9H113	H01434M	...RING, RETAINING.....	1
5	MOOZZ	19099	RR-C-271-A	...CHAIN, SASH MAKE FROM BULK P/N: RR-C-271, TYPE II, CLASS 3, LINK SIZE 35, BRONZE	1
6	PAOZZ	96906	MS27029-17	..PLUG, QUICK DISCONN.....	1
7	PAOZZ	9H113	H01434M	...RING, RETAINING.....	1
8	MOOZZ	19099	RR-C-271-A	...CHAIN, SASH MAKE FROM BULK P/N: RR-C-271, TYPE II, CLASS 3, LINK SIZE 35, BRONZE	1
9	PAOZZ	96906	MS51967-8	..NUT, PLAIN, HEX.....	24
10	PAOZZ	96906	MS35338-46	..WASHER, LOCK.....	24
11	PAOZZ	96906	MS27183-14	..WASHER, FLAT.....	48
12	PAOZZ	96906	MS90725-65	..SCREW, CAP, HEX HD.....	24
13	PCOZZ	97403	13220E1069-1	..GASKET.....	3
14	PAOZZ	96906	MS27023-17	..COUPLING HALF, QUICK.....	2
15	PAOOZ	96906	MS27027-17	..COUPLING HALF, QUICK.....	1
16	PCOZZ	96906	MS27030-9	...GASKET.....	1
17	PAOZZ	97403	13216E8243	..TEE, FLANGE.....	1

END OF FIGURE

2
3 THRU 5

6
7 AND 8

11
12

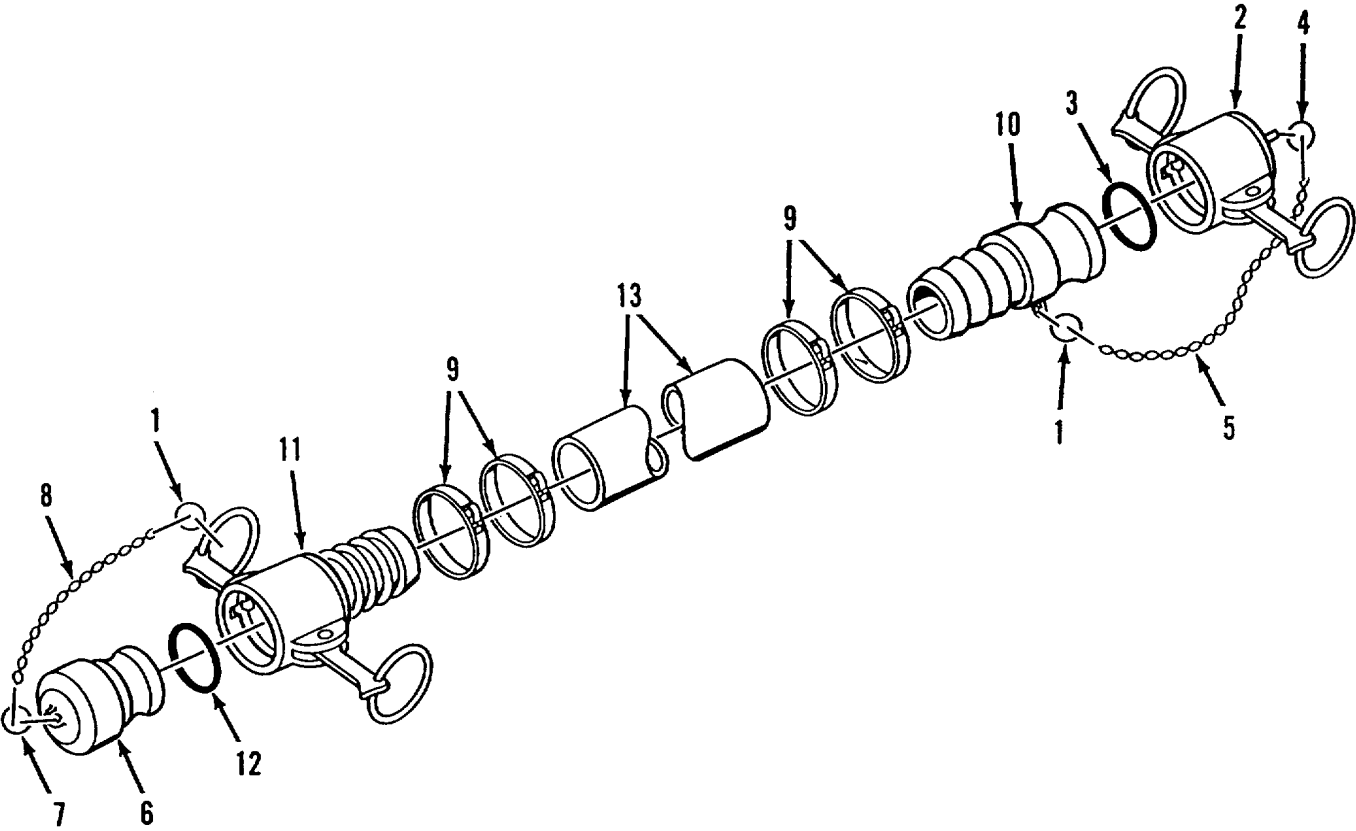

Figure 24. Hose Assembly, Discharge, Potable Water, 4 Inch

SECTION II

TM 10-4610-242-23P

(1) ITEM NO	(2) SMR CODE	(3) CAGEC	(4) PART NUMBER	(5) DESCRIPTION AND USABLE ON CODES (UOC)	(6) QTY
GROUP 03 2-INCH HOSE CONNECTION KIT					
FIG. 24 HOSE ASSEMBLY, DISCHARGE, POTABLE WATER, 4 INCH					
1	PAOZZ	9H113	H01434M	..RING, RETAINING.....	2
2	PAOOZ	96906	MS27028-17	..CAP, QUICK DISCONNEC.....	1
3	PCOZZ	96906	MS27030-9	...GASKET.....	1
4	PAOZZ	9H113	H01434M	...RING, RETAINING.....	1
5	MOOZZ	19099	RR-C-271-A	...CHAIN, SASH MAKE FROM BULK P/N:..... RR-C-271, TYPE II, CLASS 3, LINK SIZE 35, BRONZE.....	1
6	PAOZZ	96906	MS27029-17	..PLUG, QUICK DISCONN.....	1
7	PAOZZ	9H113	H01434M	...RING, RETAINING.....	1
8	MOOZZ	19099	RR-C-271-A	...CHAIN, SASH MAKE FROM BULK P/N:..... RR-C-271, TYPE II, CLASS 3, LINK SIZE 35, BRONZE.....	1
9	PAOZZ	70847	J215	...CLAMP, HOSE.....	4
10	PAOZZ	96906	MS27021-17	..COUPLING HALF, QUICK.....	1
11	PAOOZ	96906	MS27025-17	..COUPLING HALF, QUICK.....	1
12	PCOZZ	96906	MS27030-9	...GASKET.....	1
13	XBOZZ	24161	25006-4-4	..HOSE, RUBBER, DISCH.....	1

END OF FIGURE

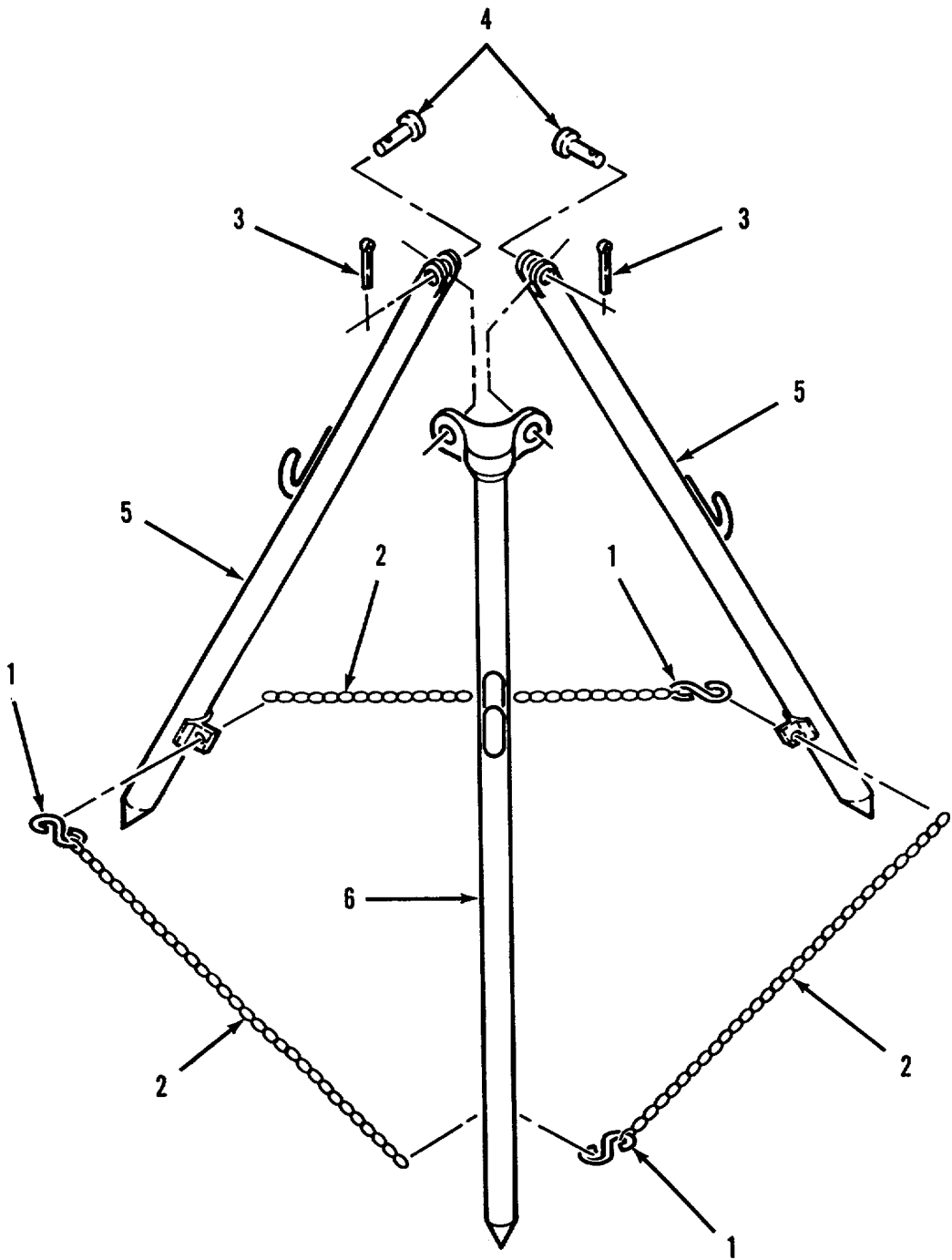

Figure 25. Stand Assembly, Nozzle

SECTION II					
(1)	(2)	(3)	(4)	(5)	(6)
ITEM	SMR		PART	DESCRIPTION AND USABLE ON CODES (UOC)	QTY
NO	CODE	CAGEC	NUMBER		
GROUP 03 2-INCH HOSE CONNECTION KIT					
FIG. 25 STAND ASSEMBLY, NOZZLE					
1	PAOZZ	96906	MS87006-33	..HOOK, CHAIN, S	3
2	MOOZZ	19099	RR-C-271-A	..CHAIN, SASH MAKE FROM BULK P/N:	3
				RR-C-271, TYPE II, CLASS 3, LINK	
				SIZE 35, BRONZE	
3	PAOZZ	96906	MS24665-134	..PIN, COTTER	2
4	PAOZZ	96906	MS20392-3C35	..PIN, STRAIGHT, HEADED	2
5	XBOZZ	97403	13225E9146	..LEG, CLEVIS	2
6	XBOZZ	97403	13225E9145	..LEG, PIVOT	1

END OF FIGURE

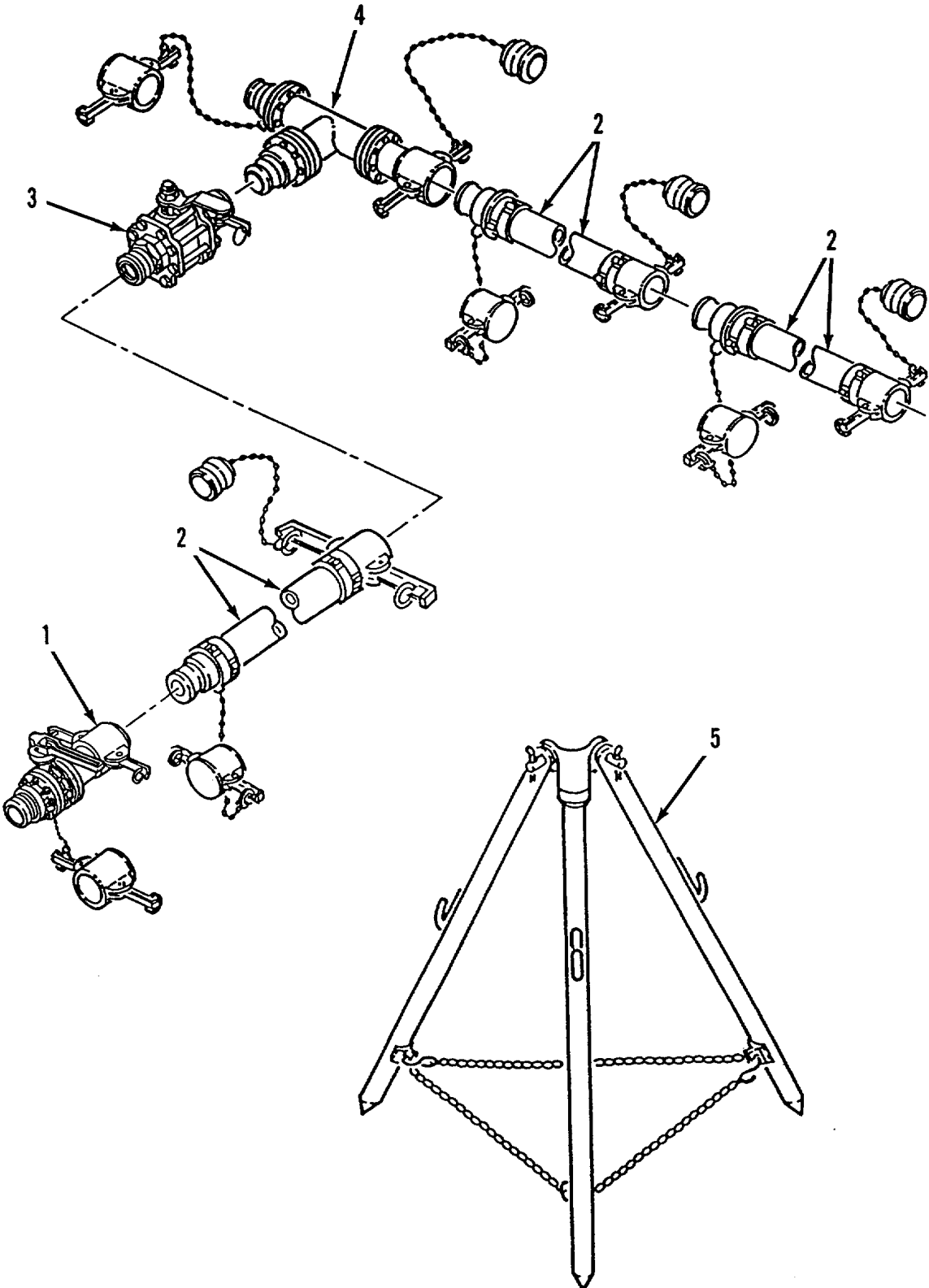

Figure 26. Hose Connection Kit, Potable Water, 4 Inch

SECTION II					
(1)	(2)	(3)	(4)	(5)	(6)
ITEM NO	SMR CODE	CAGEC	PART NUMBER	DESCRIPTION AND USABLE ON CODES (UOC)	QTY
				GROUP 04 HOSE CONNECTION KIT 4-INCH	
				FIG. 26 HOSE CONNECTION KIT, POTABLE WATER, 4-INCH	
	A000F	97403	13225E9133	CONNECTION SET, HOSE	1
1	A0000	97403	13225E9133-Y2	.VALVE ASSY, BUTTERFL SEE FIGURE 27..... FOR DETAIL BREAKDOWN	1
2	PCOOZ	97403	13225E9136-4	.HOSE ASSEMBLY, NONME SEE FIGURE 28..... FOR DETAIL BREAKDOWN	3
3	A0000	97403	13225E9133-Y	.VALVE ASSY, BALL 4 INCH, SEE..... FIGURE 29 FOR DETAIL BREAKDOWN.....	1
4	A0000	97403	13225E9117-Y1	.TEE ASSY 4 INCH, SEE FIGURE 30	1
5	PA000	97403	13225E9140	.STAND ASSY, FUEL SEE FIGURE 31 FOR..... DETAIL BREAKDOWN	1

END OF FIGURE

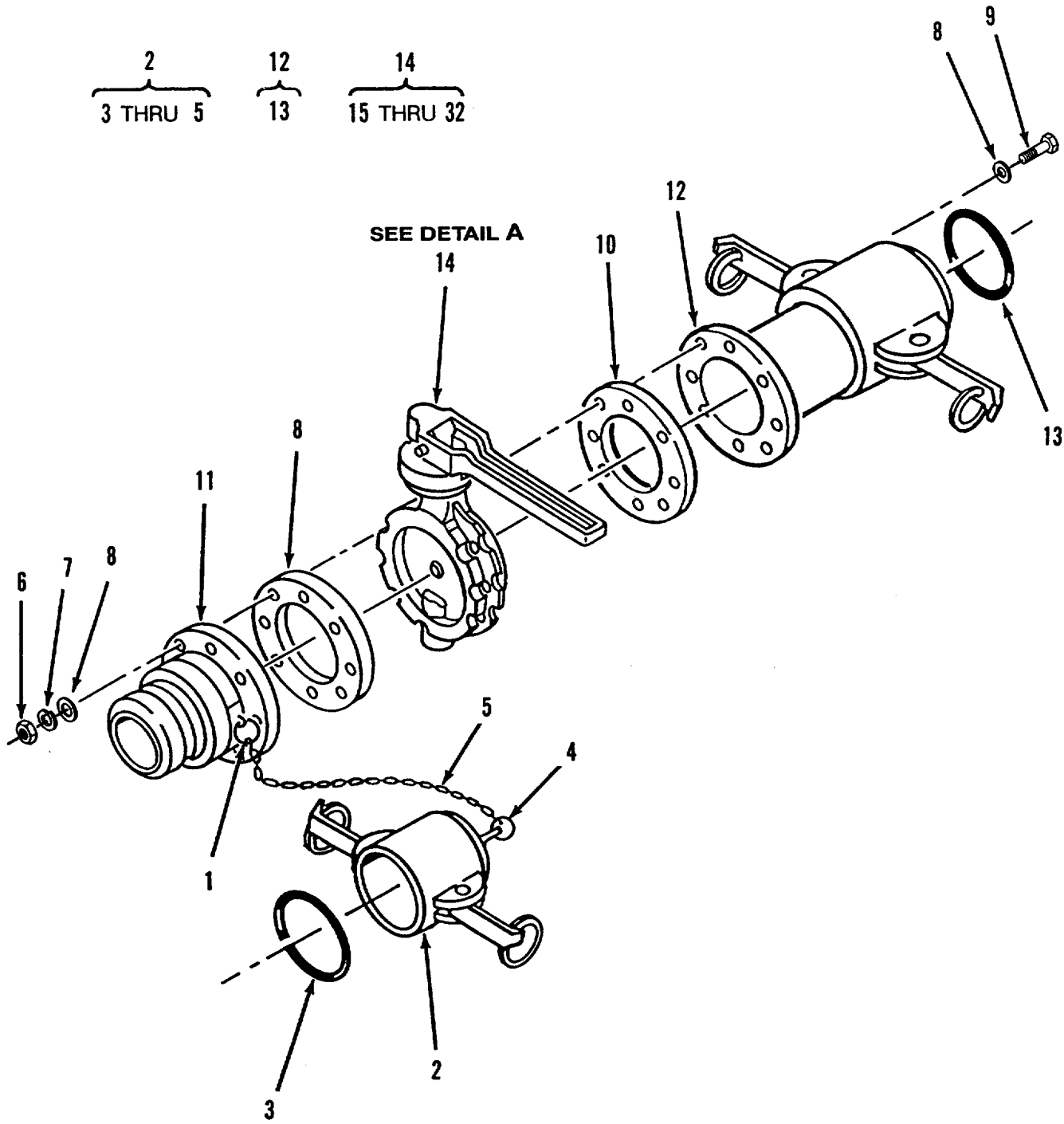

Figure 27. Butterfly Valve Assembly, 4 Inch (Sheet 1 of 2)

14
15 THRU 32

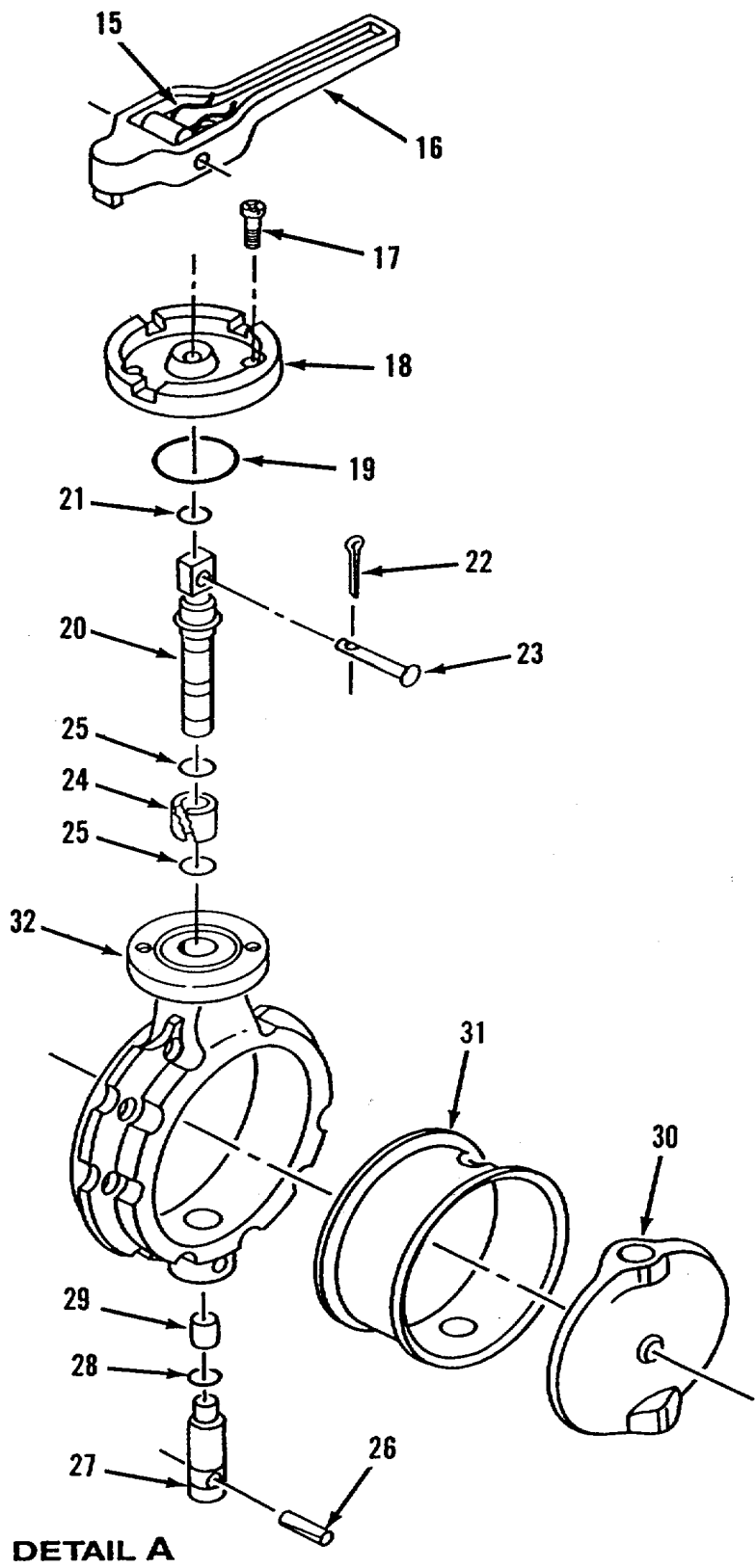

Figure 27. Butterfly Valve Assembly, 4 Inch (Sheet 2 of 2)

SECTION II				(5)	(6)
(1)	(2)	(3)	(4)		
ITEM	SMR		PART	DESCRIPTION AND USABLE ON CODES (UOC)	QTY
NO	CODE	CAGEC	NUMBER		
				GROUP 04 HOSE CONNECTION KIT 4-INCH	
				FIG. 27 BUTTERFLY VALVE ASSEMBLY, 4 INCH	
1	PAOZZ	9H113	H01434M	..RING, RETAINING.....	1
2	PAOOZ	96906	MS27028-17	..CAP, QUICK DISCONNEC.....	1
3	PCOZZ	96906	MS27030-9	...GASKET.....	1
4	PAOZZ	9H113	H01434M	...RING, RETAINING.....	1
5	MOOZZ	19099	RR-C-271-A	...CHAIN, SASH MAKE FROM BULK P/N: RR-C-271, TYPE II, CLASS 3, LINK SIZE 35, BRONZE.....	1
6	PAOZZ	96906	MS51967-8	..NUT, PLAIN, HEX.....	8
7	PAOZZ	96906	MS35338-46	..WASHER, LOCK.....	8
8	PAOZZ	96906	MS27183-14	..WASHER, FLAT.....	16
9	PAOZZ	96906	MS90725-78	..SCREW, CAP, HEX HD.....	8
10	PCOZZ	97403	13220E1069-1	..GASKET.....	2
11	PAOZZ	96906	MS27023-17	..COUPLING HALF, QUICK.....	1
12	PAOOZ	96906	MS27027-17	..COUPLING HALF, QUICK.....	1
13	PCOZZ	96906	MS27030-9	...GASKET.....	1
14	PAOOO	76364	P-2860E	..VALVE, BUTTERFLY 4 INCH.....	1
15	PAOZZ	76364	70170-N	...CLIP.....	1
16	PAOZZ	76364	P-4489	...HANDLE.....	1
17	PAOZZ	76364	42136-N	...SCREW, SOCKET HEAD.....	2
18	PAOZZ	76364	45199-N	...PLATE, STOP.....	1
19	PCOZZ	76364	6595-N	...SEAL, TOP.....	1
20	KFOZZ	76364	26462-N	...STEM, TOP PART OF KIT P/N 8621-N.....	1
21	KFOZZ	76364	66150-N	...SEAL, VALVE PART OF KIT P/N 8621-N.....	1
22	KFOZZ	76364	7959-D	...COTTER, PIN PART OF KIT P/N 8621-N.....	1
23	KFOZZ	76364	5988-N	...PIN PART OF KIT P/N 8621-N.....	1
24	KFOZZ	76364	7410-N	...BEARING, TOP, SPLIT PART OF KIT P/N 8621-N.....	1
25	KFOZZ	76364	6596-B	...PACKING, PREFORMED PART OF KIT P/N 8621-N.....	2
26	KFOZZ	76364	5996-R	...SPRING, PIN, BOTTOM PART OF KIT P/N 869-N.....	1
27	KFOZZ	76364	26399-N	...STEM, BOTTOM PART OF KIT P/N 869-N.....	1
28	KFOZZ	76364	6596-B	...PACKING, PREFORMED PART OF KIT P/N 869-N.....	1
29	KFOZZ	76364	7411-N	...BEARING, BOTTOM PART OF KIT P/N 869-N.....	1
30	XBOZZ	76364	38194-N	...DISC.....	1
31	XBOZZ	76364	EPDM	...SLEEVE, SPECIAL.....	1
32	XBOZZ	76364	1726-N	...BODY.....	1
	PAOZZ	76364	8621-N	...PARTS KIT, TOP STEM.....	1
				BEARING, TOP, SPLIT (1) 27-24	
				COTTER, PIN (1) 27-22	
				PACKING, PREFORMED (2) 27-25	
				PIN (1) 27-23	
				SEAL, VALVE (1) 27-21	
				STEM, TOP (1) 27-20	

SECTION II

(1) ITEM NO	(2) SMR CODE	(3) CAGEC	(4) PART NUMBER	(5) DESCRIPTION AND USABLE ON CODES (UOC)	(6) QTY
	PAOZZ	76364	869-N	...PARTS KIT, VALVE	1
				BEARING, BOTTOM (1) 27-29	
				PACKING, PREFORMED (1) 27-28	
				SPRING, PIN, BOTTOM (1) 27-26	
				STEM, BOTTOM (1) 27-27	

END OF FIGURE

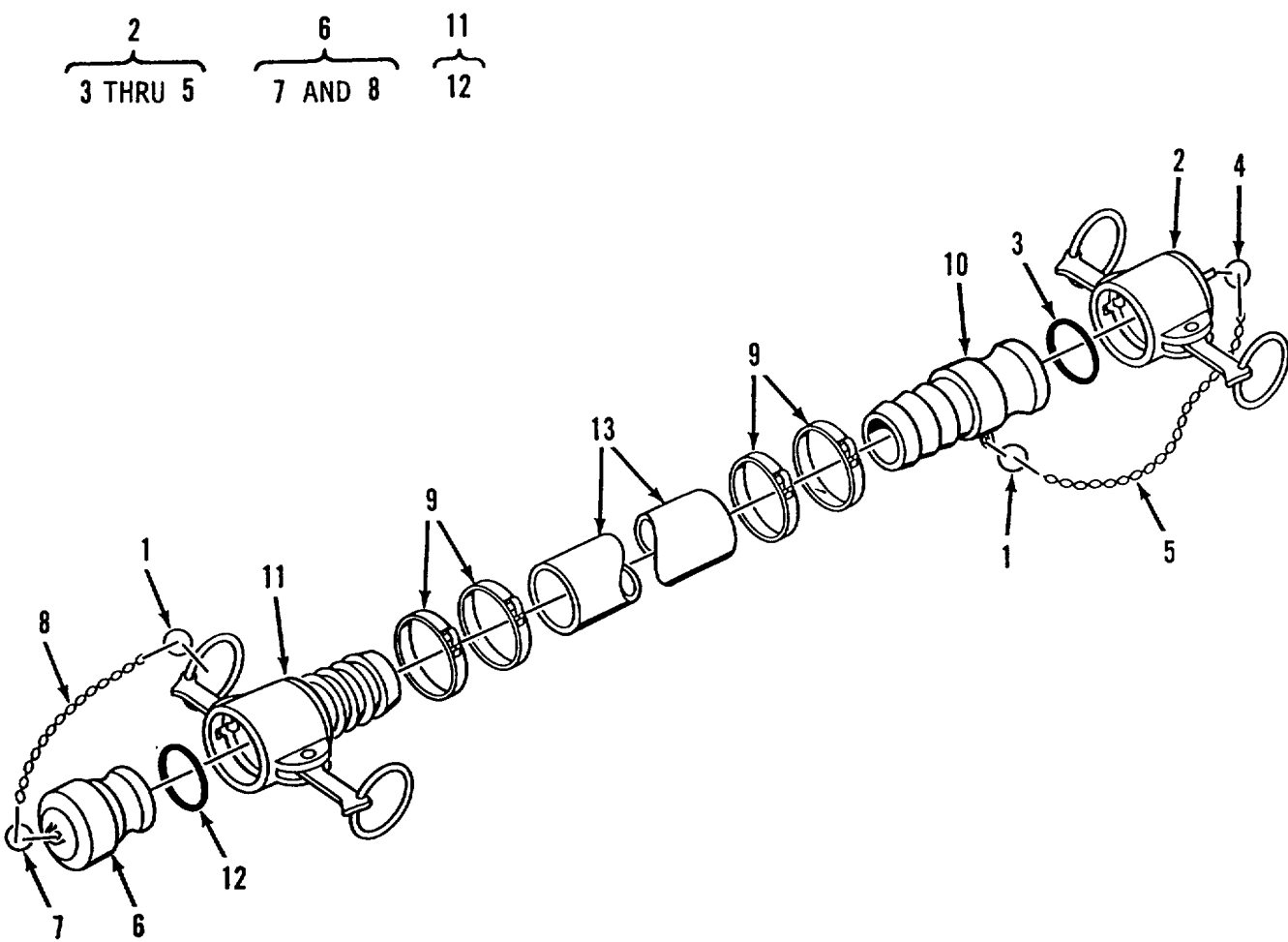

Figure 28. Hose Assembly, Discharge, Potable Water, 4 Inch

SECTION II					
(1)	(2)	(3)	(4)	(5)	(6)
ITEM NO	SMR CODE	CAGEC	PART NUMBER	DESCRIPTION AND USABLE ON CODES (UOC)	QTY
				GROUP 04 HOSE CONNECTION KIT 4-INCH	
				FIG. 28 HOSE ASSEMBLY, DISCHARGE, POTABLE WATER, 4 INCH	
1	PAOZZ	9H113	H01434M	..RING, RETAINING.....	2
2	PAOOZ	96906	MS27028-17	..CAP, QUICK DISCONNEC.....	1
3	PCOZZ	96906	MS27030-9	...GASKET.....	1
4	PAOZZ	9H113	H01434M	...RING, RETAINING.....	1
5	MOOZZ	19099	RR-C-271-A	...CHAIN, SASH MAKE FROM BULK P/N: RR-C-271, TYPE II, CLASS 3, LINK SIZE 35, BRONZE	1
6	PAOZZ	96906	MS27029-17	..PLUG, QUICK DISCONN.....	1
7	PAOZZ	9H113	H01434M	...RING, RETAINING.....	1
8	MOOZZ	19099	RR-C-271-A	...CHAIN, SASH MAKE FROM BULK P/N: RR-C-271, TYPE II, CLASS 3, LINK SIZE 35, BRONZE	1
9	PAOZZ	70847	J215	..CLAMP, HOSE.....	4
10	PAOZZ	96906	MS27021-17	..COUPLING HALF, QUICK.....	1
11	PAOOZ	96906	MS27025-17	..COUPLING HALF, QUICK.....	1
12	PCOZZ	96906	MS27030-9	...GASKET.....	1
13	XBOZZ	24161	25006-4-4	...HOSE, RUBBER, DISCH.....	1

END OF FIGURE

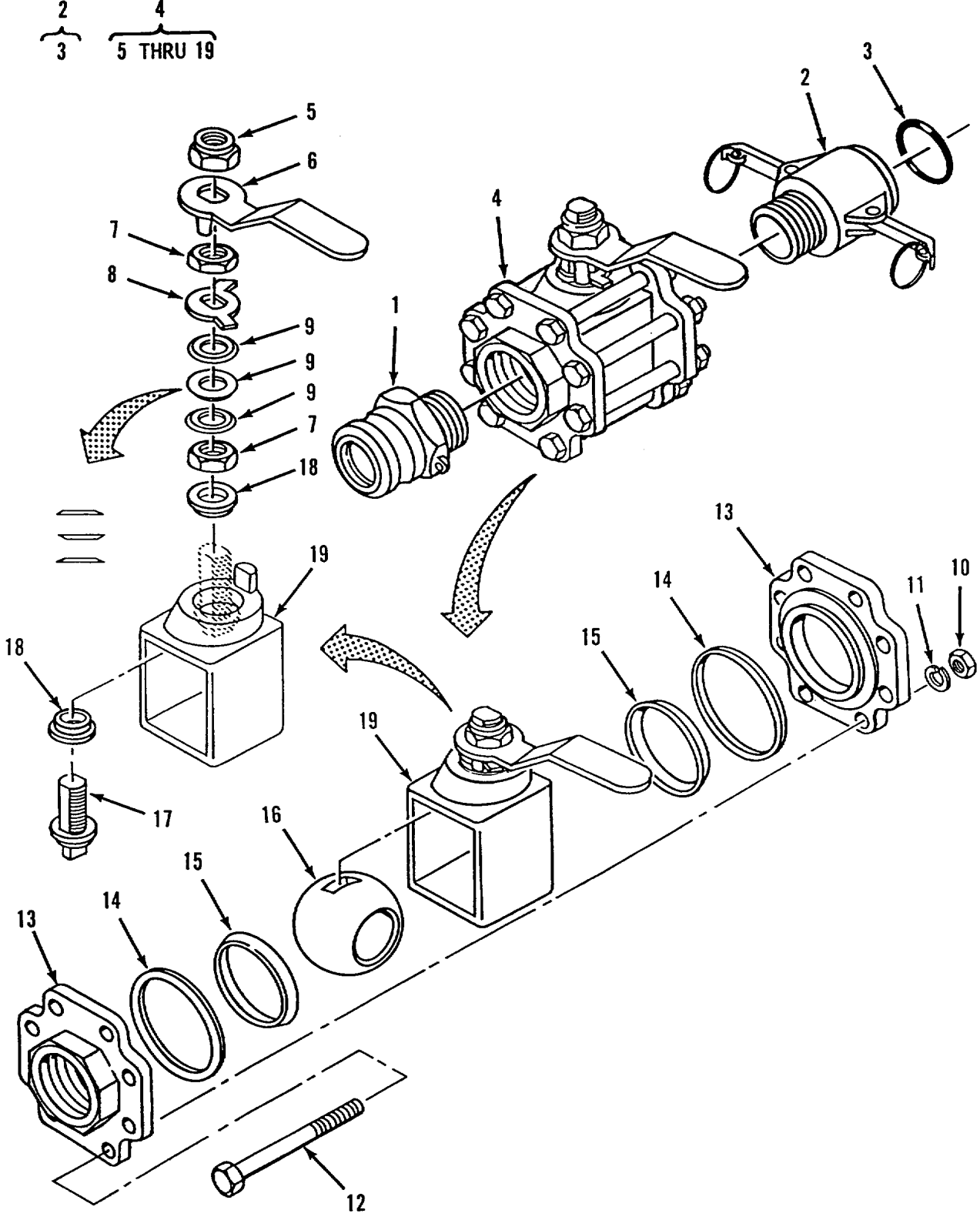

Figure 29. Quick Acting Valve Assembly, 4 Inch

SECTION II

TM 10-4610-242-23P

(1) ITEM NO	(2) SMR CODE	(3) CAGEC	(4) PART NUMBER	(5) DESCRIPTION AND USABLE ON CODES (UOC)	(6) QTY
				GROUP 04 HOSE CONNECTION KIT 4-INCH	
				FIG. 29 QUICK ACTING VALVE ASSEMBLY, 4 INCH	
1	PAOZZ	96906	MS27022-17	..COUPLING HALF, QUICK.....	1
2	PAOOZ	96906	MS27026-17	..COUPLING HALF, QUICK.....	1
3	PCOZZ	96906	MS27030-9	...GASKET.....	1
4	PAOOO	92021	SP-A-40-S-2-TN	..VALVE, BALL 4 INCH.....	1
5	PAOZZ	92021	LXXOXL	...NUT, SELF LOCKING.....	1
6	PAOZZ	92021	SP-39-4S	...HANDLE, VALVE.....	1
7	PAOZZ	92021	SP-39-6	...FOLLOWER.....	1
8	PAOZZ	92021	SP-19-45D	...DISC, STOP.....	1
9	XBOZZ	92021	SP-39-10	...WASHER, SPRING.....	3
10	PAOZZ	92021	AXXMXN	...NUT, HEX.....	8
11	PAOZZ	92021	AXXMXL	...WASHER, LOCK.....	8
12	PAOZZ	92021	AXXM8O	...BOLT, HEX.....	8
13	XBOZZ	92021	SP-20-3	...FITTING, END.....	2
14	PCOZA	92021	SP-20-13	...GASKET.....	2
15	PAOZZ	92021	SP-20-8B	...SEAT, VALVE.....	2
16	XBOZZ	92021	SP-40-2	...BALL, VALVE, PORTED.....	1
17	XBOZZ	92021	SP-39-5	...STEM, FLUID VALVE.....	1
18	PCOZZ	92021	SP-39-9	...PACKING.....	2
19	XBOZZ	92021	SP-40-1	...BODY.....	1

END OF FIGURE

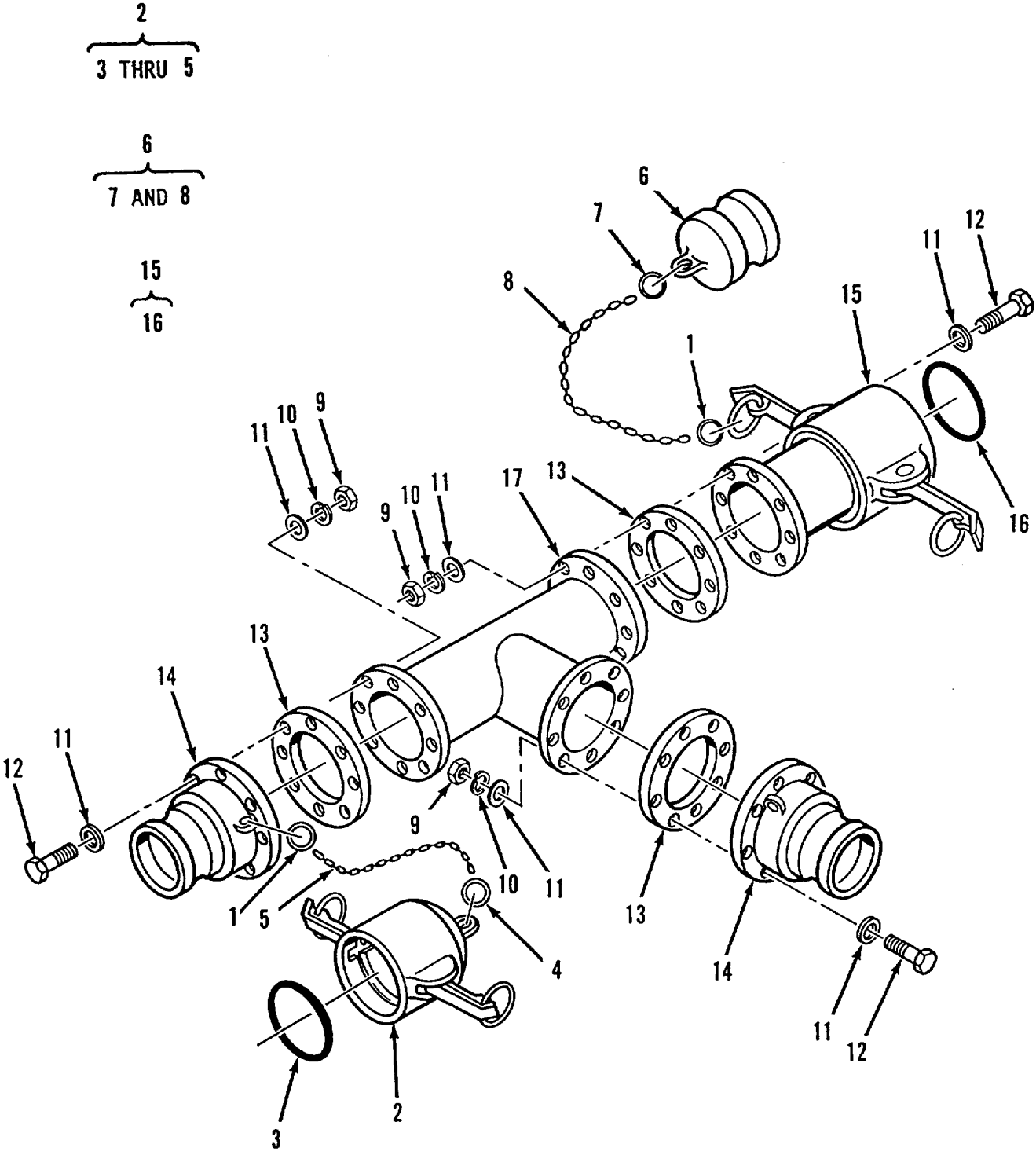

Figure 30. Tee Assembly, 4 Inch

SECTION II				(5)	(6)
(1)	(2)	(3)	(4)		
ITEM	SMR		PART	DESCRIPTION AND USABLE ON CODES (UOC)	QTY
NO	CODE	CAGEC	NUMBER		
				GROUP 04 HOSE CONNECTION KIT 4-INCH	
				FIG. 30 TEE ASSEMBLY, 4 INCH	
1	PAOZZ	9H113	H01434M	..RING, RETAINING.....	2
2	PAOOZ	96906	MS27028-17	..CAP, QUICK DISCONNEC.....	1
3	PCOZZ	96906	MS27030-9	...GASKET.....	1
4	PAOZZ	9H113	H01434M	..RING, RETAINING.....	1
5	MOOZZ	19099	RR-C-271-A	...CHAIN, SASH MAKE FROM BULK P/N:..... RR-C-271, TYPE II, CLASS 3, LINK SIZE 35, BRONZE.....	1
6	PAOZZ	96906	MS27029-17	..PLUG, QUICK DISCONN.....	1
7	PAOZZ	9H113	H01434M	...RING, RETAINING.....	1
8	MOOZZ	19099	RR-C-271-A	...CHAIN, SASH MAKE FROM BULK P/N:..... RR-C-271, TYPE II, CLASS 3, LINK SIZE 35, BRONZE.....	1
9	PAOZZ	96906	MS51967-8	..NUT, PLAIN, HEX.....	24
10	PAOZZ	96906	MS35338-46	..WASHER, LOCK.....	24
11	PAOZZ	96906	MS27183-14	..WASHER, FLAT.....	48
12	PAOZZ	96906	MS90725-65	..SCREW, CAP, HEX HD.....	24
13	PCOZZ	97403	13220E1069-1	..GASKET.....	3
14	PAOZZ	96906	MS27023-17	..COUPLING HALF, QUICK.....	2
15	PAOOZ	96906	MS27027-17	..COUPLING HALF, QUICK.....	1
16	PCOZZ	96906	MS27030-9	...GASKET.....	1
17	PAOZZ	97403	13216E8243	..TEE, FLANGE.....	1

END OF FIGURE

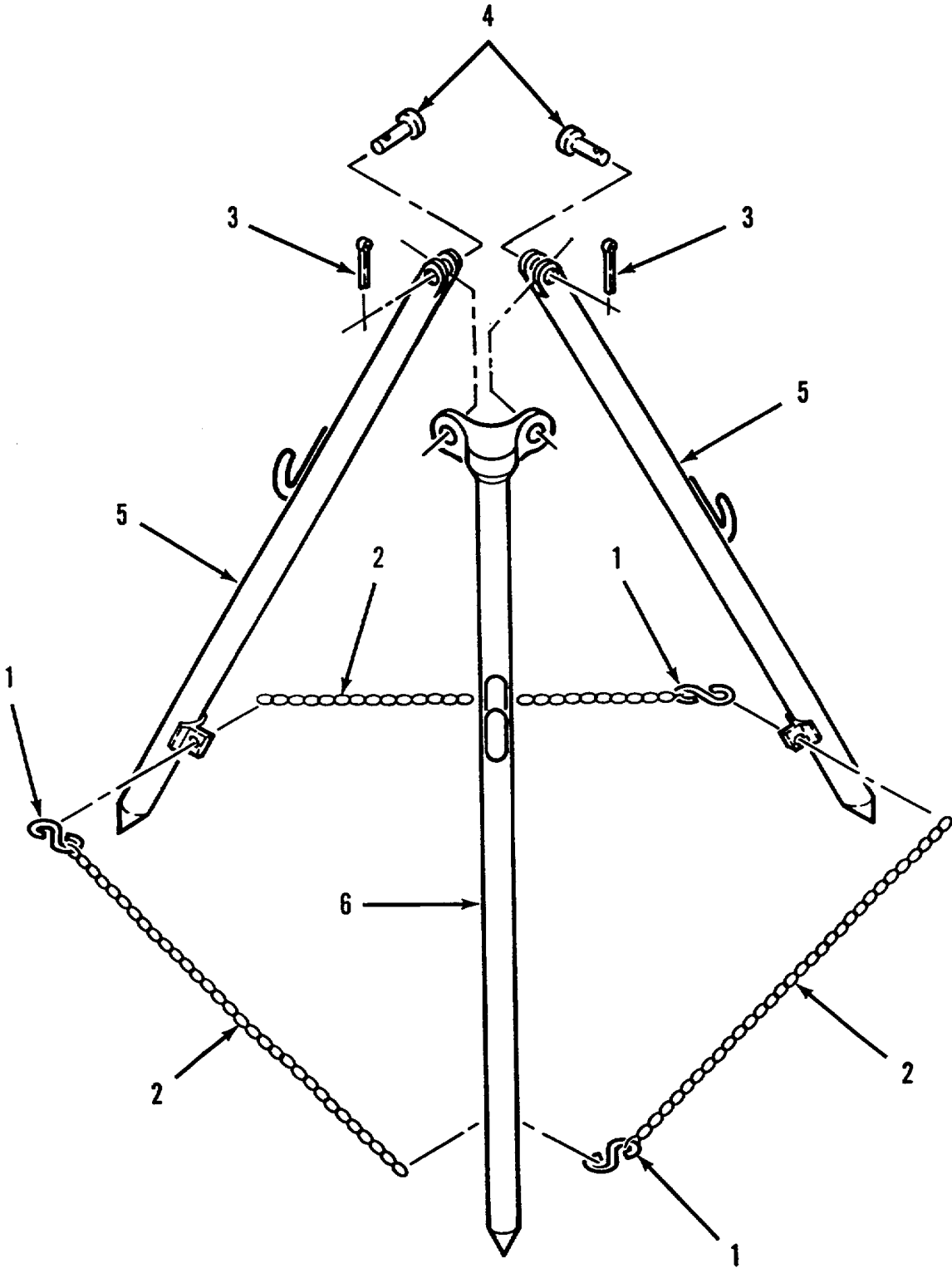

Figure 31. Stand Nozzle

(1) ITEM NO	(2) SMR CODE	(3) CAGEC	(4) PART NUMBER	(5) DESCRIPTION AND USABLE ON CODES (UOC)	(6) QTY
				GROUP 04 HOSE CONNECTION KIT 4-INCH	
				FIG. 31 STAND NOZZLE	
1	PAOZZ	96906	MS87006-33	..HOOK, CHAIN, S	3
2	MOOZZ	19099	RR-C-271-A	..CHAIN, SASH MAKE FROM BULK P/N: RR-C-271, TYPE II, CLASS 3, LINK SIZE 35, BRONZE	3
3	PAOZZ	96906	MS24665-134	..PIN, COTTER	2
4	PAOZZ	96906	MS20392-3C35	..PIN, STRAIGHT, HEADED	2
5	XBOZZ	97403	13225E9146	..LEG, CLEVIS	2
6	XBOZZ	97403	13225E9145	..LEG, PIVOT	1

END OF FIGURE

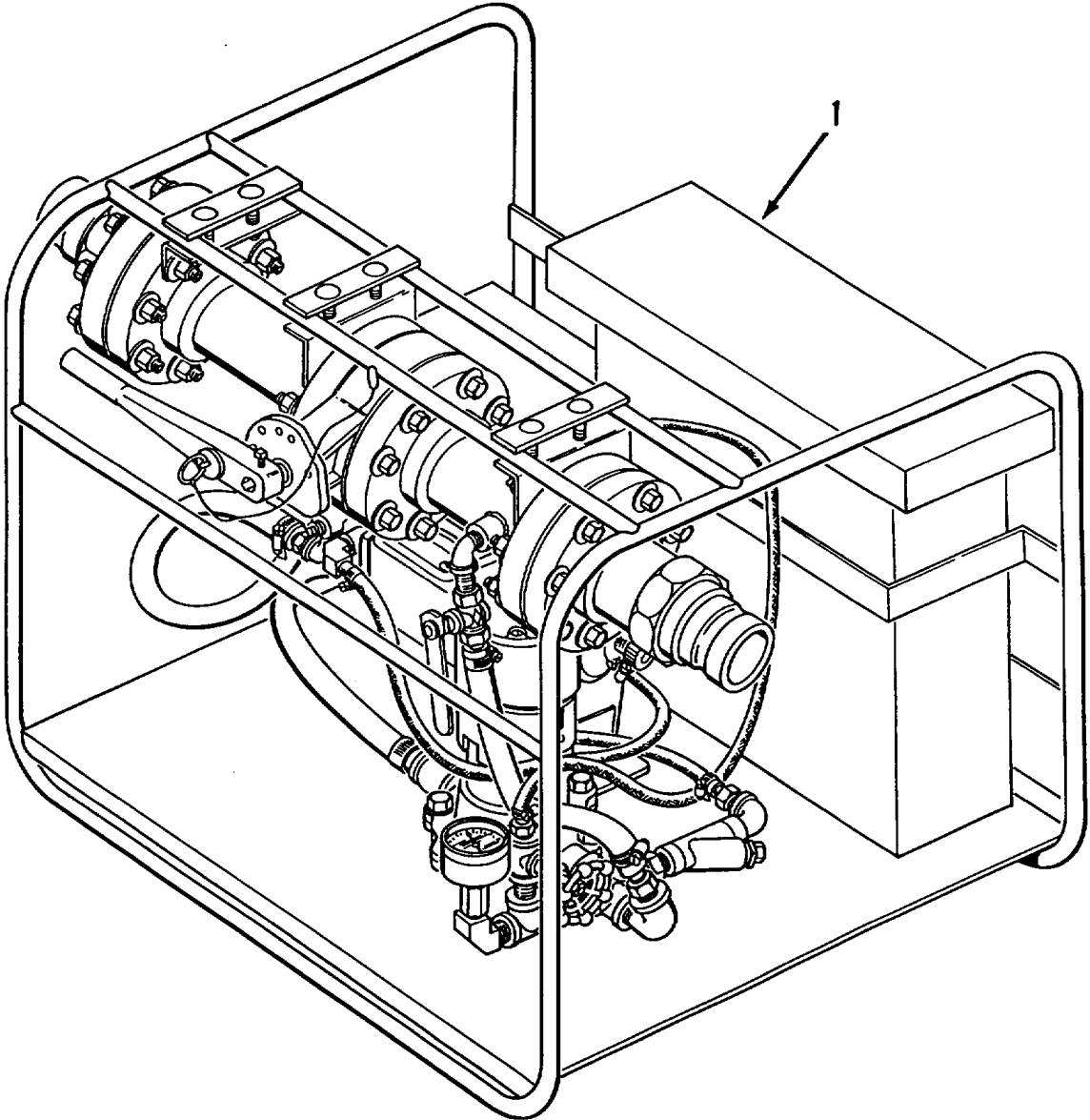

Figure 32. Hypochlorination Unit

SECTION II

TM 10-4610-242-23P

(1) ITEM NO	(2) SMR CODE	(3) CAGEC	(4) PART NUMBER	(5) DESCRIPTION AND USABLE ON CODES (UOC)	(6) QTY
1	PDOOO	81349	MILH12732	HYPOCHLORINATION UN REFER TO APPLICABLE TM	2

GROUP 05 HYPOCHLORINATION UNIT

FIG. 32 HYPOCHLORINATION UNIT

END OF FIGURE

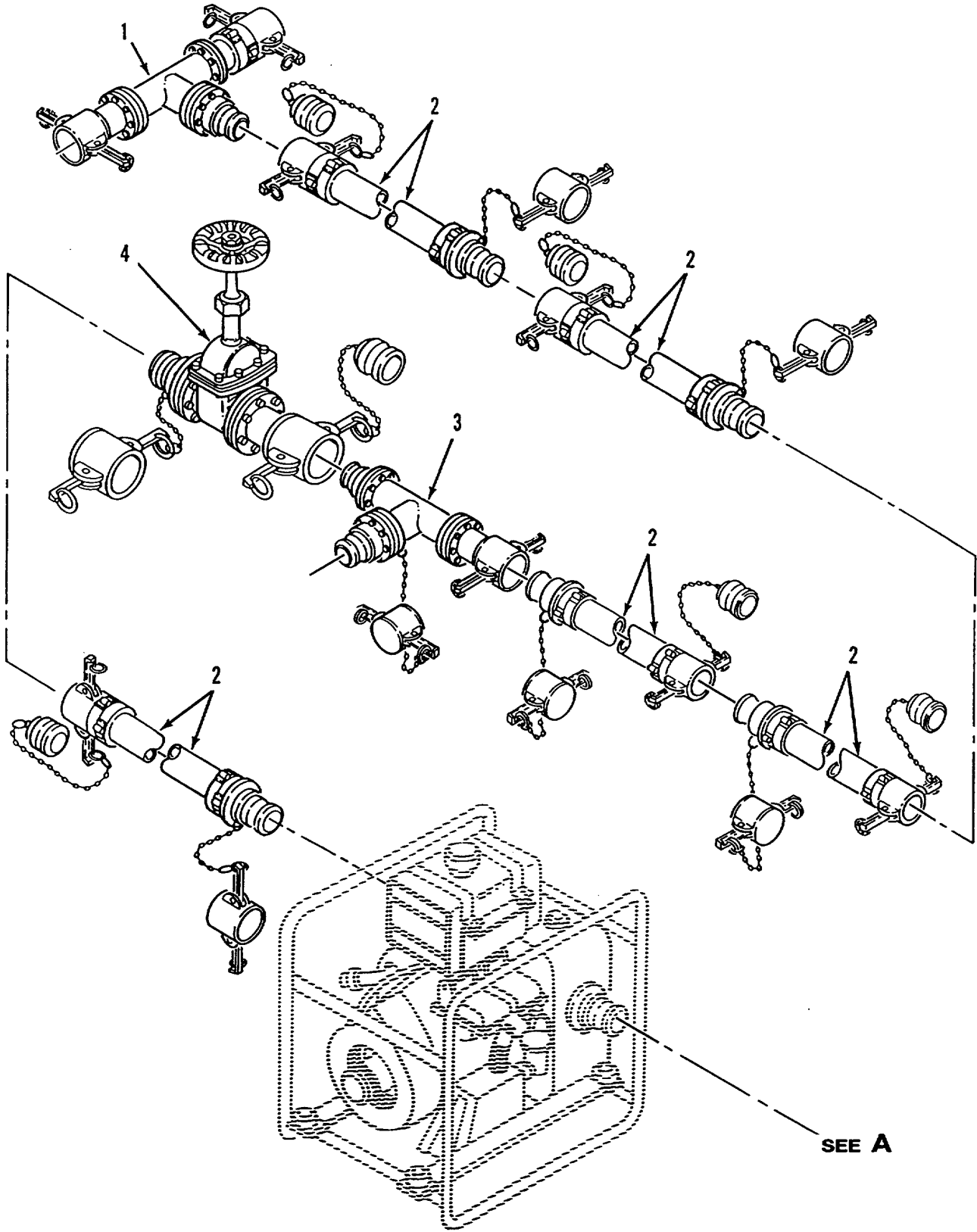

Figure 33. 350 GPM Pump Connection Kit (Sheet 1 of 2)

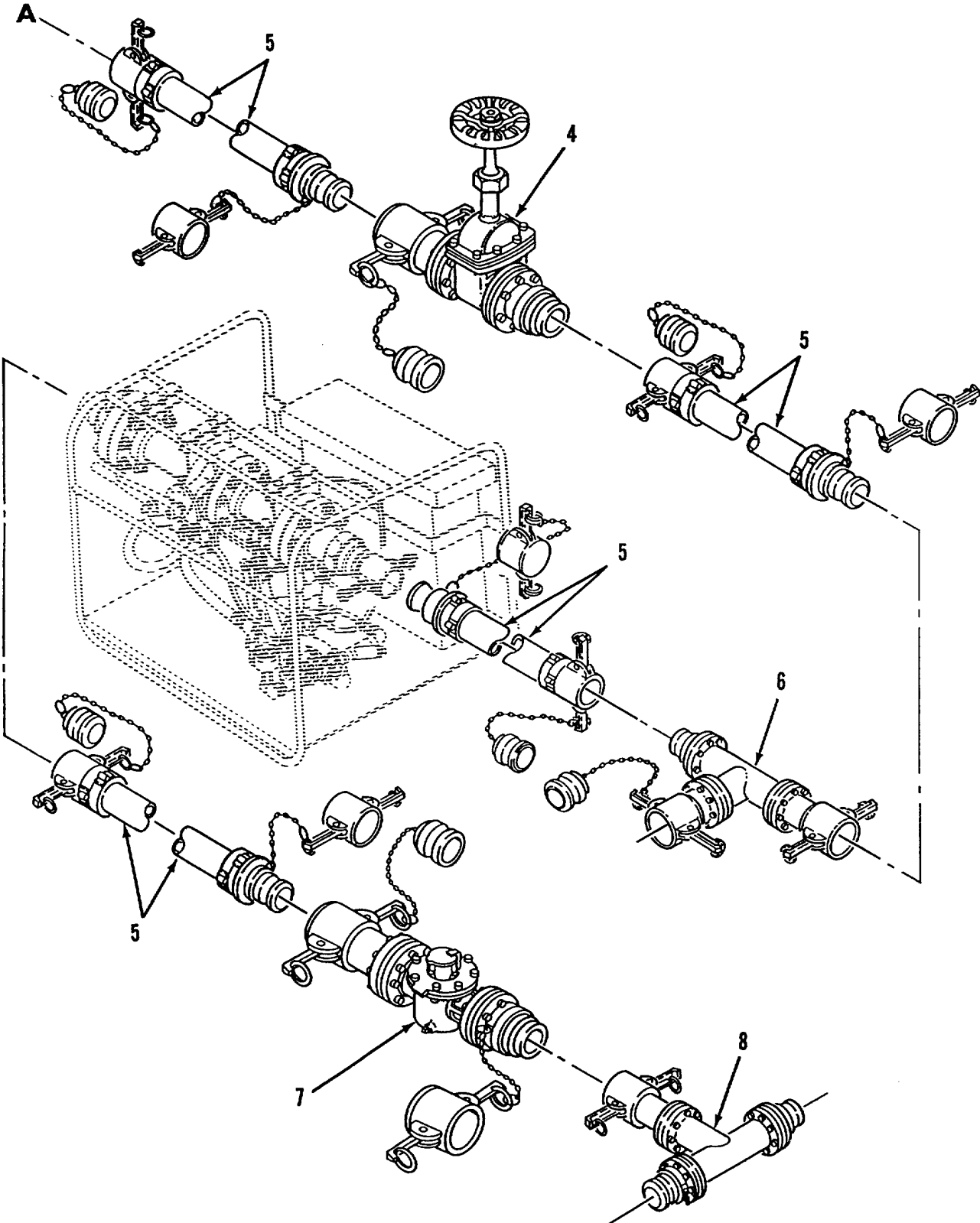

Figure 33. 350 GPM Pump Connection Kit (Sheet 2 of 2)

SECTION II					
(1)	(2)	(3)	(4)	(5)	(6)
ITEM NO	SMR CODE	CAGEC	PART NUMBER	DESCRIPTION AND USABLE ON CODES (UOC)	QTY
				GROUP 06 350 GPM PUMP CONNECTION KIT	
				FIG. 33 350 GPM PUMP CONNECTION KIT	
	AOOOO 97403		13225E9112	CONNECTION KIT, PUMP	2
1	AOOOO 97403		13225E9112-Y1	.TEE ASSEMBLY 4 INCH, SEE FIGURE 34 FOR DETAIL BREAKDOWN	1
2	PCOOZ 97403		13225E9135-4	.HOSE ASSEMBLY, NONME SEE FIGURE 35..... FOR DETAIL BREAKDOWN	5
3	AOOOO 97403		13225E9112-Y2	.TEE ASSEMBLY 4 INCH, SEE FIGURE 36 FOR DETAIL BREAKDOWN	1
4	AOOOO 97403		13225E9112-Y	.VALVE ASSY, GATE 4 INCH, SEE FIGURE 37 FOR DETAIL BREAKDOWN.....	2
5	PCOOZ 97403		13225E9136-4	.HOSE ASSEMBLY, NONME SEE FIGURE 38..... FOR DETAIL BREAKDOWN	4
6	AOOOO 97403		13225E9112-Y3	.TEE ASSEMBLY 4 INCH, SEE FIGURE 39 FOR DETAIL BREAKDOWN	1
7	PBOOO 97403		13225E9177	.METER ASSY, FDFL IND SEE FIGURE 40 FOR DETAIL BREAKDOWN	1
8	AOOOO 97403		13225E9112-Y4	.TEE ASSEMBLY 4 INCH, SEE FIGURE 41 FOR DETAIL BREAKDOWN	1

END OF FIGURE

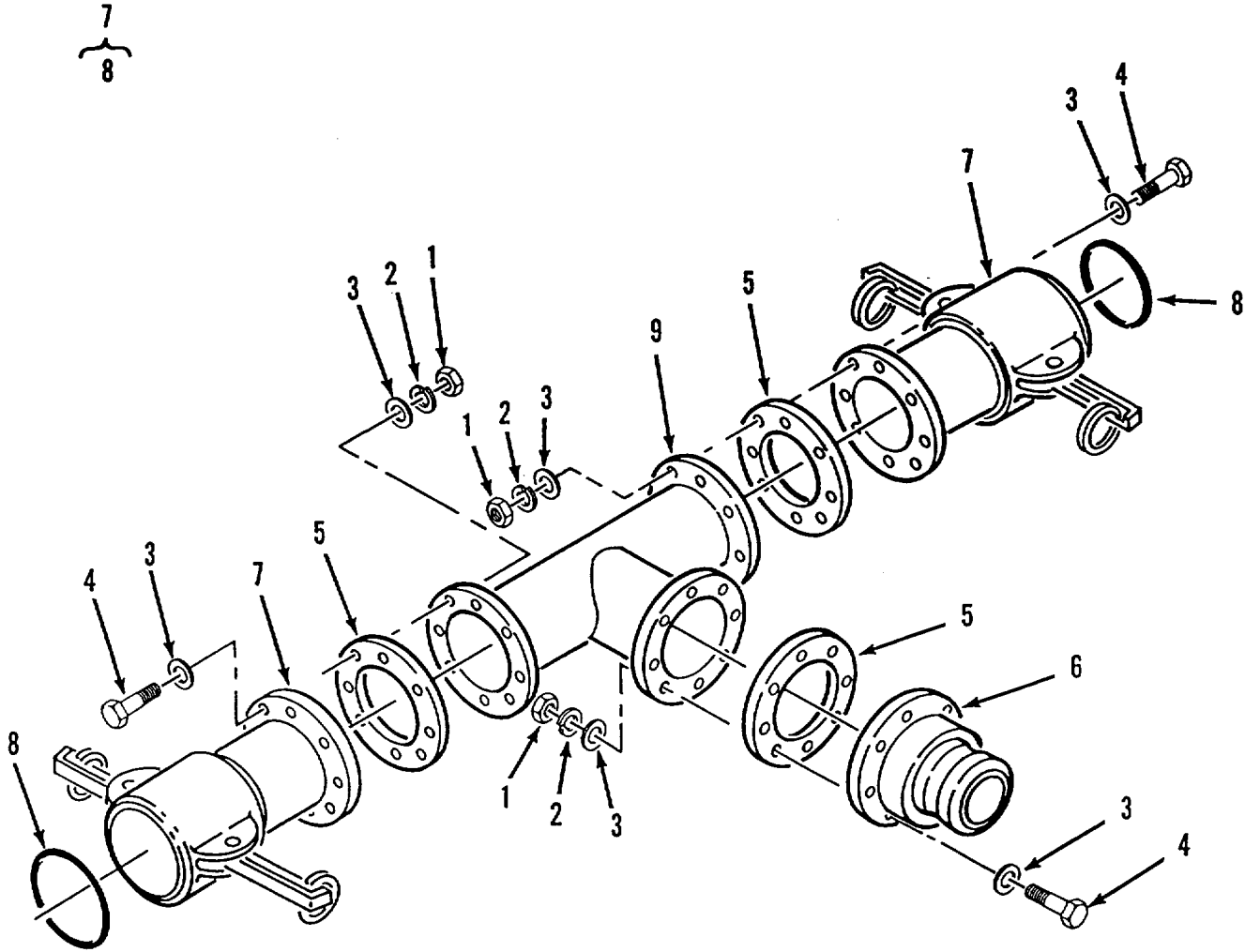

Figure 34. Tee Assembly, 4 Inch

SECTION II					
(1)	(2)	(3)	(4)	(5)	(6)
ITEM	SMR		PART	DESCRIPTION AND USABLE ON CODES (UOC)	QTY
NO	CODE	CAGEC	NUMBER		
				GROUP 06 350 GPM PUMP CONNECTION KIT	
				FIG. 34 TEE ASSEMBLY, 4 INCH	
1	PAOZZ	96906	MS51967-8	..NUT, PLAIN, HEX	24
2	PAOZZ	96906	MS35338-46	..WASHER, LOCK.....	24
3	PAOZZ	96906	MS27183-14	..WASHER, FLAT.....	48
4	PAOZZ	96906	MS90725-65	..SCREW, CAP, HEX HD.....	24
5	PCOZZ	97403	13220E1069-1	..GASKET.....	3
6	PAOZZ	96906	MS27023-17	..COUPLING HALF, QUICK.....	1
7	PAOZZ	96906	MS27027-17	..COUPLING HALF, QUICK.....	2
8	PCOZZ	96906	MS27030-9	..GASKET.....	1
9	PAOZZ	97403	13216E8243	..TEE, FLANGE.....	1

END OF FIGURE

2
3 THRU 5

6
7 AND 8

11
12

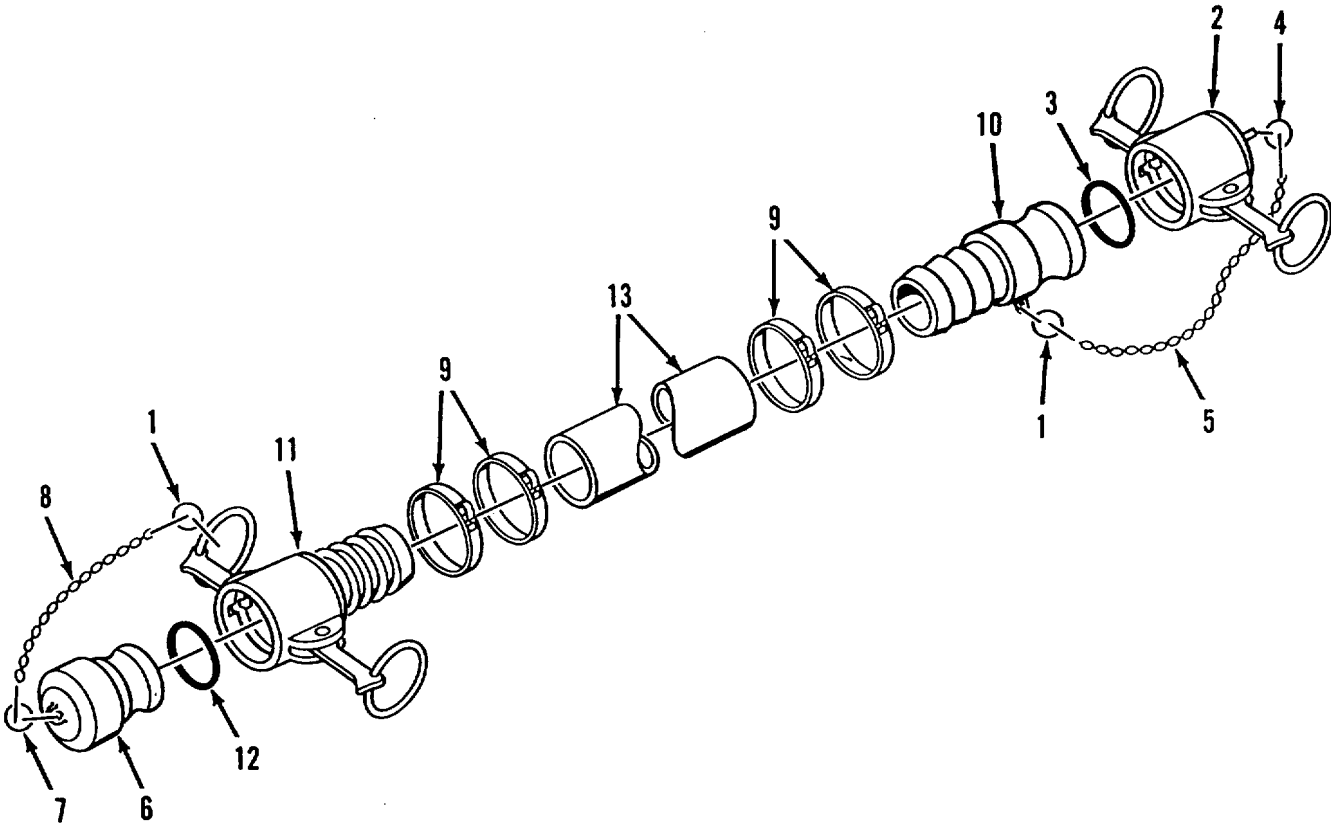

Figure 35. Hose Assembly, Suction, Potable Water, 4 Inch

SECTION II

TM 10-4610-242-23P

(1) ITEM NO	(2) SMR CODE	(3) CAGEC	(4) PART NUMBER	(5) DESCRIPTION AND USABLE ON CODES (UOC)	(6) QTY
				GROUP 06 350 GPM PUMP CONNECTION KIT	
				FIG. 35 HOSE ASSEMBLY, SUCTION, POTABLE WATER, 4 INCH	
1	PAOZZ	9H113	H01434M	..RING, RETAINING.....	2
2	PAOOZ	96906	MS27028-17	..CAP, QUICK DISCONNEC.....	1
3	PCOZZ	96906	MS27030-9	...GASKET.....	1
4	PAOZZ	9H113	H01434M	...RING, RETAINING.....	1
5	MOOZZ	19099	RR-C-271-A	...CHAIN, SASH MAKE FROM BULK P/N:..... RR-C-271, TYPE II, CLASS 3, LINK SIZE 35, BRONZE.....	1
6	PAOZZ	96906	MS27029-17	..PLUG, QUICK DISCONN.....	1
7	PAOZZ	9H113	H01434M	...RING, RETAINING.....	1
8	MOOZZ	19099	RR-C-271-A	...CHAIN, SASH MAKE FROM BULK P/N:..... RR-C-271, TYPE II, CLASS 3, LINK SIZE 35, BRONZE.....	1
9	PAOZZ	70847	J215	..CLAMP, HOSE.....	4
10	PAOZZ	96906	MS27021-17	..COUPLING HALF, QUICK.....	1
11	PAOOZ	96906	MS27025-17	..COUPLING HALF, QUICK.....	1
12	PCOZZ	96906	MS27030-9	...GASKET.....	1
13	XBOZZ	24161	25005-4-4	..HOSE, RUBBER, DISCH.....	1

END OF FIGURE

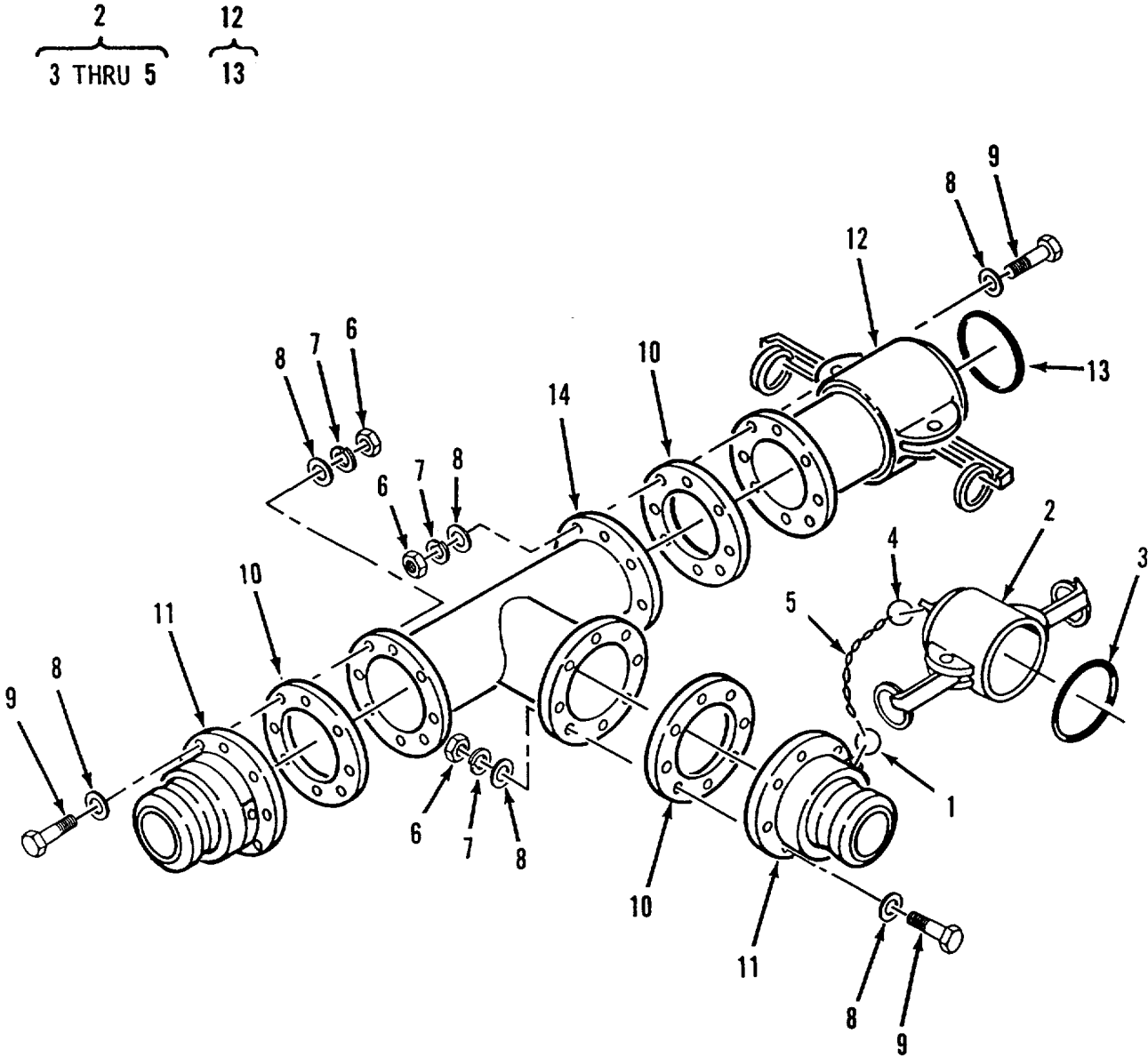

Figure 36. Tee Assembly, 4 Inch

SECTION II

TM 10-4610-242-23P

(1) ITEM NO	(2) SMR CODE	(3) CAGEC	(4) PART NUMBER	(5) DESCRIPTION AND USABLE ON CODES (UOC)	(6) QTY
GROUP 06 350 GPM PUMP CONNECTION KIT					
FIG. 36 TEE ASSEMBLY, 4 INCH					
1	PAOZZ	9H113	H01434M	..RING, RETAINING.....	1
2	PAOOZ	96906	MS27028-17	..CAP, QUICK DISCONNEC.....	1
3	PCOZZ	96906	MS27030-9	...GASKET.....	1
4	PAOZZ	9H113	H01434M	..RING, RETAINING.....	1
5	MOOZZ	19099	RR-C-271-A	...CHAIN, SASH MAKE FROM BULK P/N: RR-C-271, TYPE II, CLASS 3, LINK SIZE 35, BRONZE.....	1
6	PAOZZ	96906	MS51967-8	..NUT, PLAIN, HEX.....	24
7	PAOZZ	96906	MS35338-46	..WASHER, LOCK.....	24
8	PAOZZ	96906	MS27183-14	..WASHER, FLAT.....	48
9	PAOZZ	96906	MS90725-65	..SCREW, CAP, HEX HD.....	24
10	PCOZZ	97403	13220E1069-1	..GASKET.....	3
11	PAOZZ	96906	MS27023-17	..COUPLING HALF, QUICK.....	2
12	PAOOZ	96906	MS27027-17	..COUPLING HALF, QUICK.....	1
13	PCOZZ	96906	MS27030-9	...GASKET.....	1
14	PAOZZ	97403	13216E8243	..TEE, FLANGE.....	1

END OF FIGURE

2
3 THRU 5

6
7 AND 8

15
16

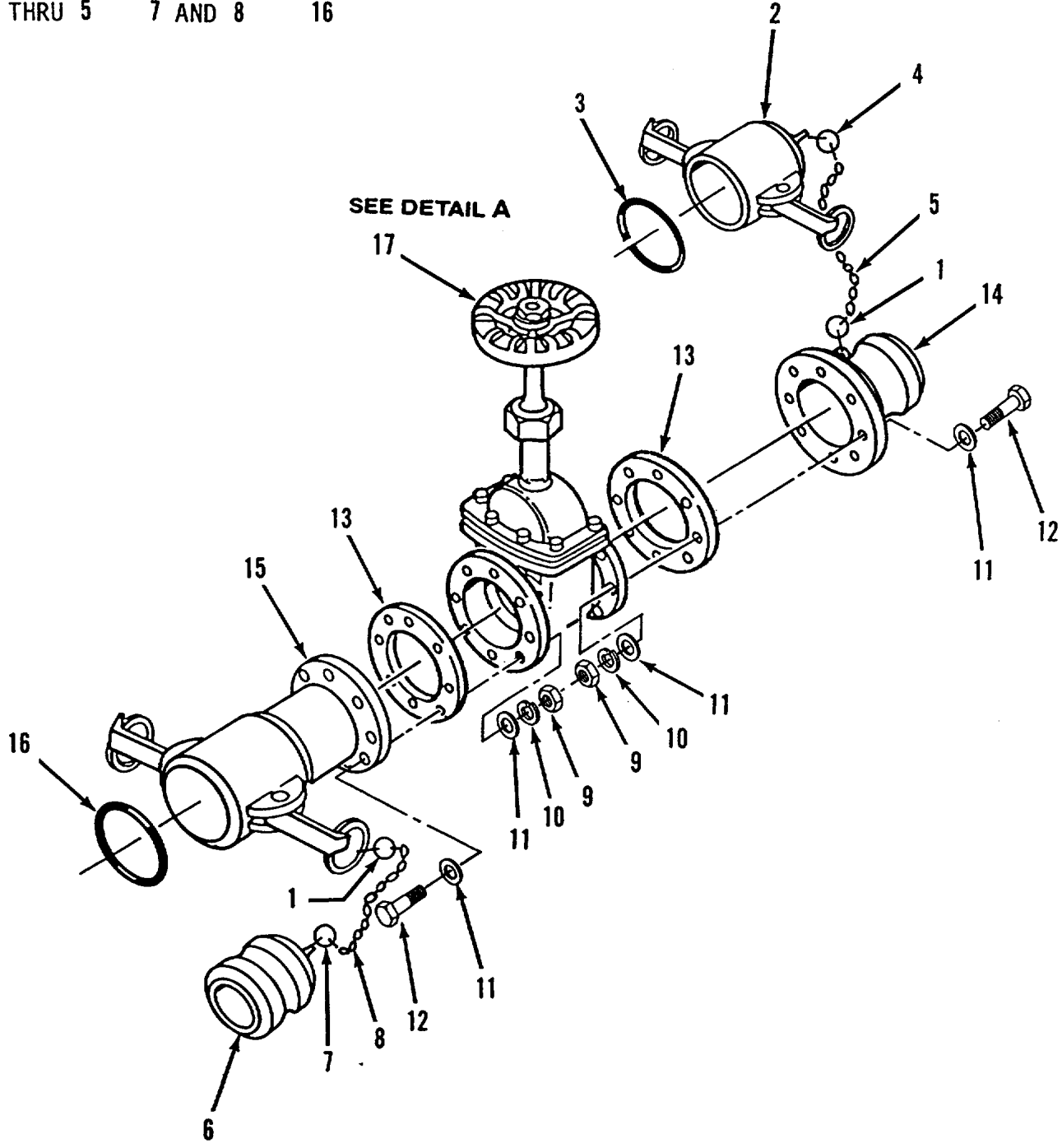

Figure 37. Gate Valve Assembly, 4 Inch (Sheet 1 of 2)

17
18 THRU 35

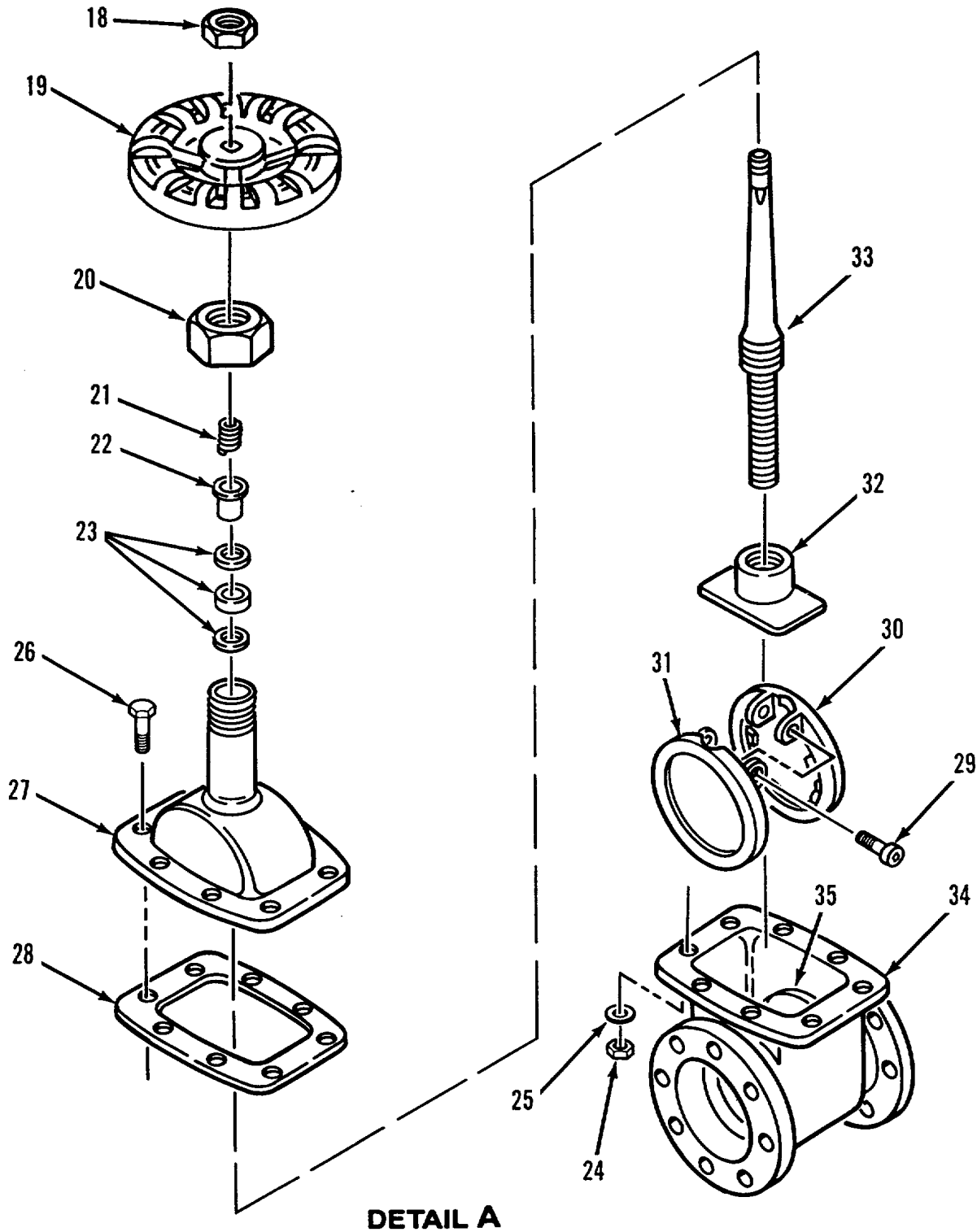

Figure 37. Gate Valve Assembly, 4 Inch (Sheet 2 of 2)

SECTION II					
(1)	(2)	(3)	(4)	(5)	(6)
ITEM NO	SMR CODE	CAGEC	PART NUMBER	DESCRIPTION AND USABLE ON CODES (UOC)	QTY
GROUP 06 350 GPM PUMP CONNECTION KIT					
FIG. 37 GATE VALVE ASSEMBLY, 4 INCH					
1	PAOZZ	9H113	H01434M	..RING, RETAINING.....	2
2	PAOOZ	96906	MS27028-17	..CAP, QUICK DISCONNEC.....	1
3	PCOZZ	96906	MS27030-9	...GASKET.....	1
4	PAOZZ	9H113	H01434M	..RING, RETAINING.....	1
5	MOOZZ	19099	RR-C-271-A	...CHAIN, SASH MAKE FROM BULK P/N:..... RR-C-271, TYPE II, CLASS 3, LINK SIZE 35, BRONZE.....	1
6	PAOZZ	96906	MS27029-17	..PLUG, QUICK DISCONN.....	1
7	PAOZZ	9H113	H01434M	..RING, RETAINING.....	1
8	MOOZZ	19099	RR-C-271-A	...CHAIN, SASH MAKE FROM BULK P/N:..... RR-C-271, TYPE II, CLASS 3, LINK SIZE 35, BRONZE.....	1
9	PAOZZ	96906	MS51967-8	..NUT, PLAIN, HEX.....	16
10	PAOZZ	96906	MS35338-46	..WASHER, LOCK.....	16
11	PAOZZ	96906	MS27183-14	..WASHER, FLAT.....	36
12	PAOZZ	96906	MS90725-65	..SCREW, CAP, HEX HD.....	16
13	PCOZZ	97403	13220E1069-1	..GASKET.....	2
14	PAOZZ	96906	MS27023-17	..COUPLING HALF, QUICK.....	1
15	PAOOZ	96906	MS27027-17	..COUPLING HALF, QUICK.....	1
16	PCOZZ	96906	MS27030-9	...GASKET.....	1
17	PAOOO	41592	235RF-0500AV	..VALVE, GATE 4 INCH.....	1
18	PAOZZ	41592	235RF-02052N	...NUT, PLAIN, HEXAGON.....	1
19	PAOZZ	41592	235RF-02043A	...HANDWHEEL.....	1
20	PAOZZ	41592	235RF-020721	...NUT, PACKING.....	1
21	PAOZZ	41592	235RF-02162S	...SPRING, GLAND.....	1
22	PCOZZ	41592	235RF-020621	...RETAINER, PACKING.....	1
23	PAOZZ	41592	235RF-05082P	..RING, PACKING.....	3
24	XBOZZ	41592	235RF-02202N	...NUT, PLAIN, HEXAGON.....	8
25	XBOZZ	41592	235RF-02212W	...WASHER, LOCK.....	8
26	XBOZZ	41592	235RF-02192S	...SCREW, CAP, HEXAGON H.....	8
27	XAOZZ	41592	235RF-0202MB	...BONNET.....	1
28	PCOZZ	41592	235RF-05092G	...GASKET, FLANGE, BODY.....	1
29	XAOZZ	41592	235RF-02182S	...SCREW, DISK.....	2
30	XAOZZ	41592	235RF-0210MD	...DISK, VALVE TABS THREADED.....	1
31	XAOZZ	41592	235RF-0212MD	...VALVE, GATE.....	1
32	XAOZZ	41592	235RF-0217MR	...RISER, DISK.....	1
33	XAOZZ	41592	235RF-0203MS	...STEM, VALVE.....	1
34	XAOZZ	41592	235RF-0201MB	...BODY, W/O SEAT RINGS.....	1
35	XAOZZ	41592	235RF-0215MR	...RING, SEAT.....	2

END OF FIGURE

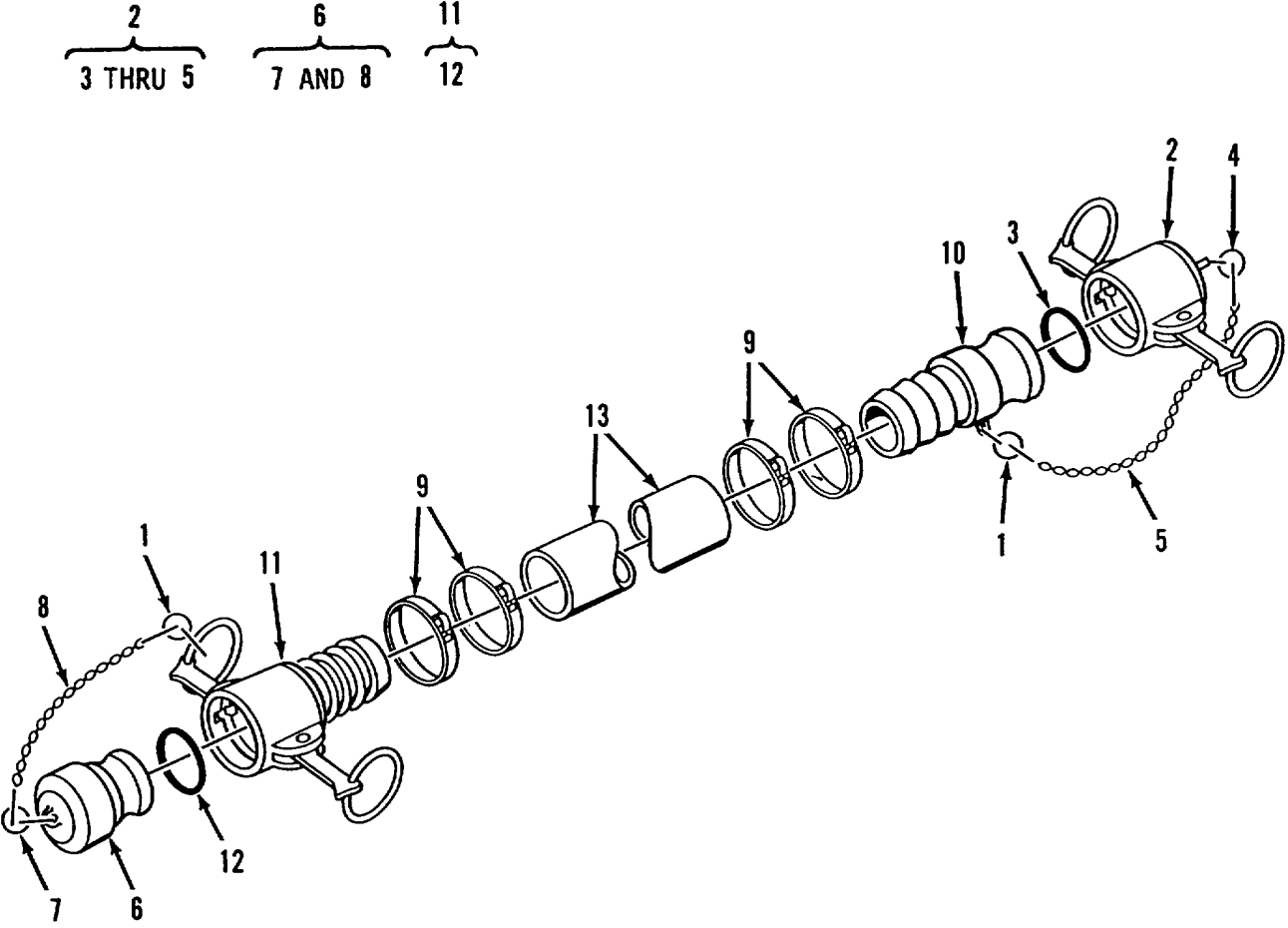

Figure 38. Hose Assembly, Discharge, Potable Water, 4 Inch

(1) ITEM NO	(2) SMR CODE	(3) CAGEC	(4) PART NUMBER	(5) DESCRIPTION AND USABLE ON CODES (UOC) GROUP 06 350 GPM PUMP CONNECTION KIT	(6) QTY
FIG. 38 HOSE ASSEMBLY, DISCHARGE, POTABLE WATER, 4 INCH					
1	PAOZZ	9H113	H01434M	..RING, RETAINING.....	2
2	PAOOZ	96906	MS27028-17	..CAP, QUICK DISCONNEC.....	1
3	PCOZZ	96906	MS27030-9	...GASKET.....	1
4	PAOZZ	9H113	H01434M	...RING, RETAINING.....	1
5	MOOZZ	19099	RR-C-271-A	...CHAIN, SASH MAKE FROM BULK P/N..... RR-C-271, TYPE II, CLASS 3, LINK SIZE 35, BRONZE.....	1
6	PAOZZ	96906	MS27029-17	..PLUG, QUICK DISCONN.....	1
7	PAOZZ	9H113	H01434M	...RING, RETAINING.....	1
8	MOOZZ	19099	RR-C-271-A	...CHAIN, SASH MAKE FROM BULK P/N:..... RR-C-271, TYPE II, CLASS 3, LINK SIZE 35, BRONZE.....	1
9	PAOZZ	70847	J215	..CLAMP, HOSE.....	4
10	PAOZZ	96906	MS27021-17	..COUPLING HALF, QUICK.....	1
11	PAOOZ	96906	MS27025-17	..COUPLING HALF, QUICK.....	1
12	PCOZZ	96906	MS27030-9	...GASKET.....	1
13	XBOZZ	24161	25006-4-4	..HOSE, RUBBER, DISCH.....	1

END OF FIGURE

2
3 AND 4

11
12

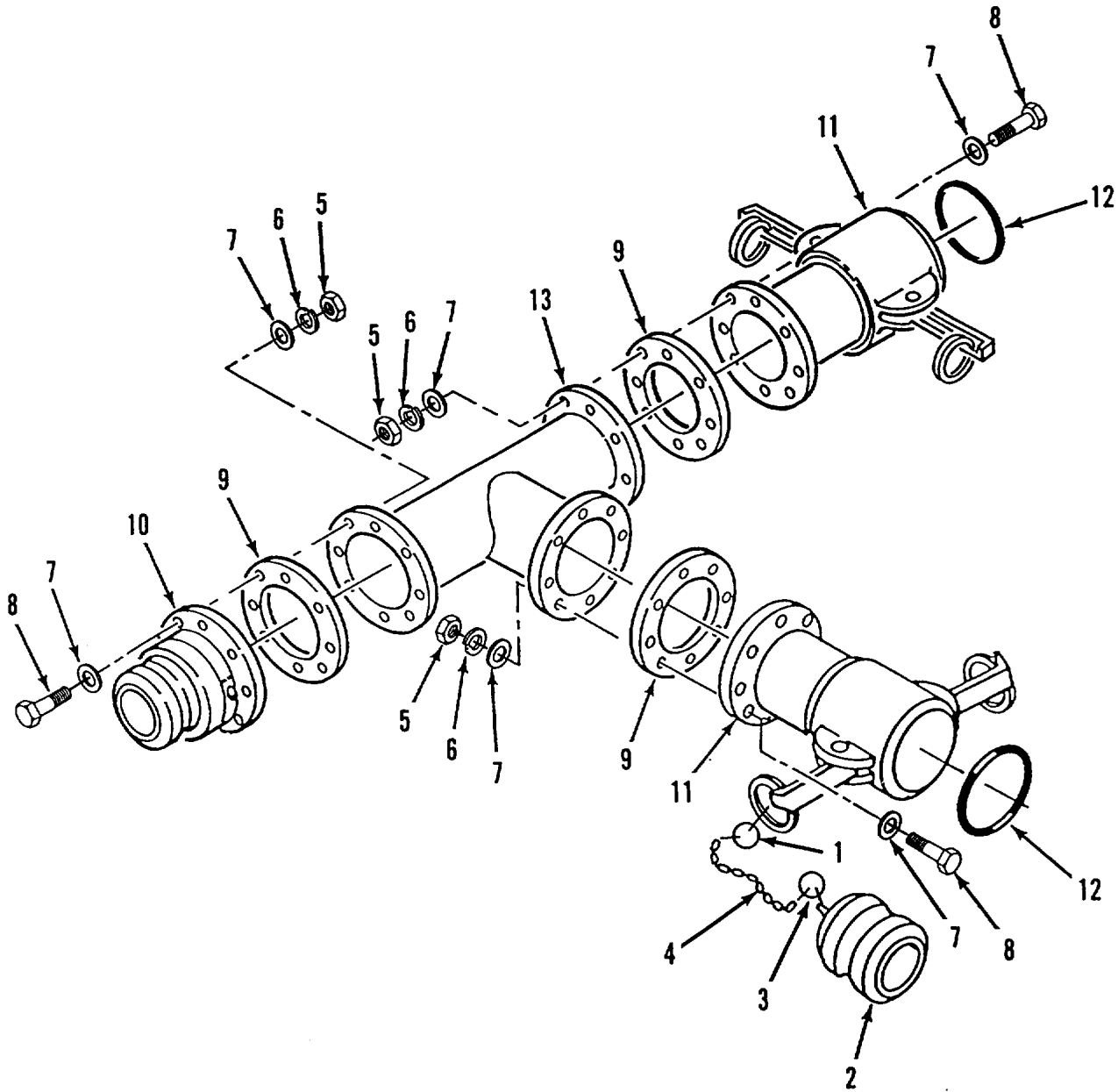

Figure 39. Tee Assembly, 4 Inch

SECTION II

TM 10-4610-242-23P

(1) ITEM NO	(2) SMR CODE	(3) CAGEC	(4) PART NUMBER	(5) DESCRIPTION AND USABLE ON CODES (UOC)	(6) QTY
				GROUP 06 350 GPM PUMP CONNECTION KIT FIG. 39 TEE ASSEMBLY, 4 INCH	
1	PAOZZ	9H113	H01434M	..RING, RETAINING.....	1
2	PAOZZ	96906	MS27029-17	..PLUG, QUICK DISCONNE	1
3	PAOZZ	9H113	H01434M	...RING, RETAINING.....	1
4	MOOZZ	19099	RR-C-271-A	...CHAIN, SASH MAKE FROM BULK P/N:	1
				RR-C-271, TYPE II, CLASS 3, LINK SIZE 35, BRONZE	
5	PAOZZ	96906	MS51967-8	..NUT, PLAIN, HEX	24
6	PAOZZ	96906	MS35338-46	..WASHER, LOCK.....	24
7	PAOZZ	96906	MS27183-14	..WASHER, FLAT.....	48
8	PAOZZ	96906	MS90725-65	..SCREW, CAP, HEX HD.....	24
9	PCOZZ	97403	13220E1069-1	..GASKET.....	3
10	PAOZZ	96906	MS27023-17	..COUPLING HALF, QUICK.....	1
11	PAOOZ	96906	MS27027-17	..COUPLING HALF, QUICK.....	2
12	PCOZZ	96906	MS27030-9	...GASKET.....	1
13	PAOZZ	97403	13216E8243	..TEE, FLANGE	1

END OF FIGURE

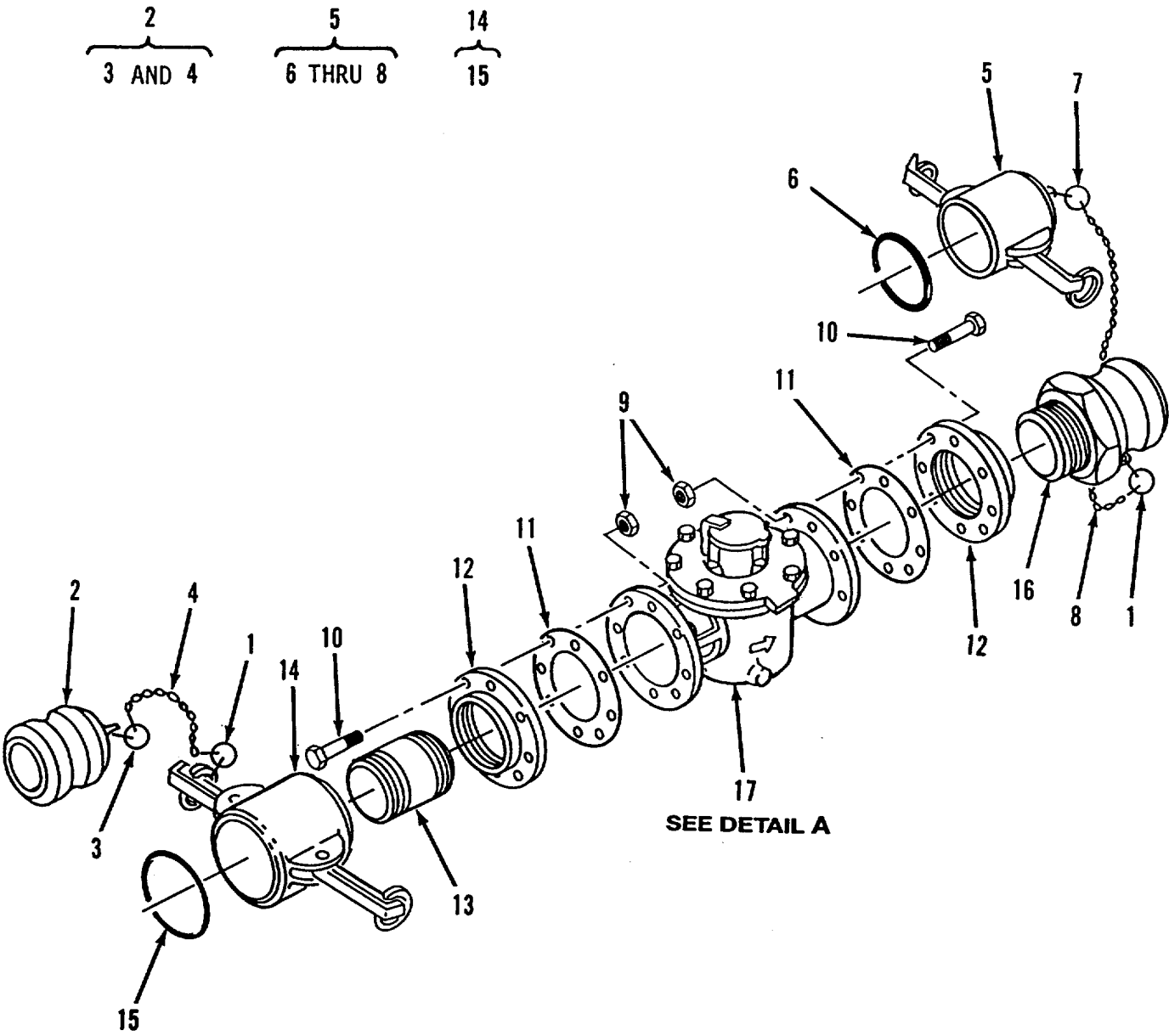

Figure 40. Water Meter Assembly, Fluid Flow Indicating (Sheet 1 of 2)

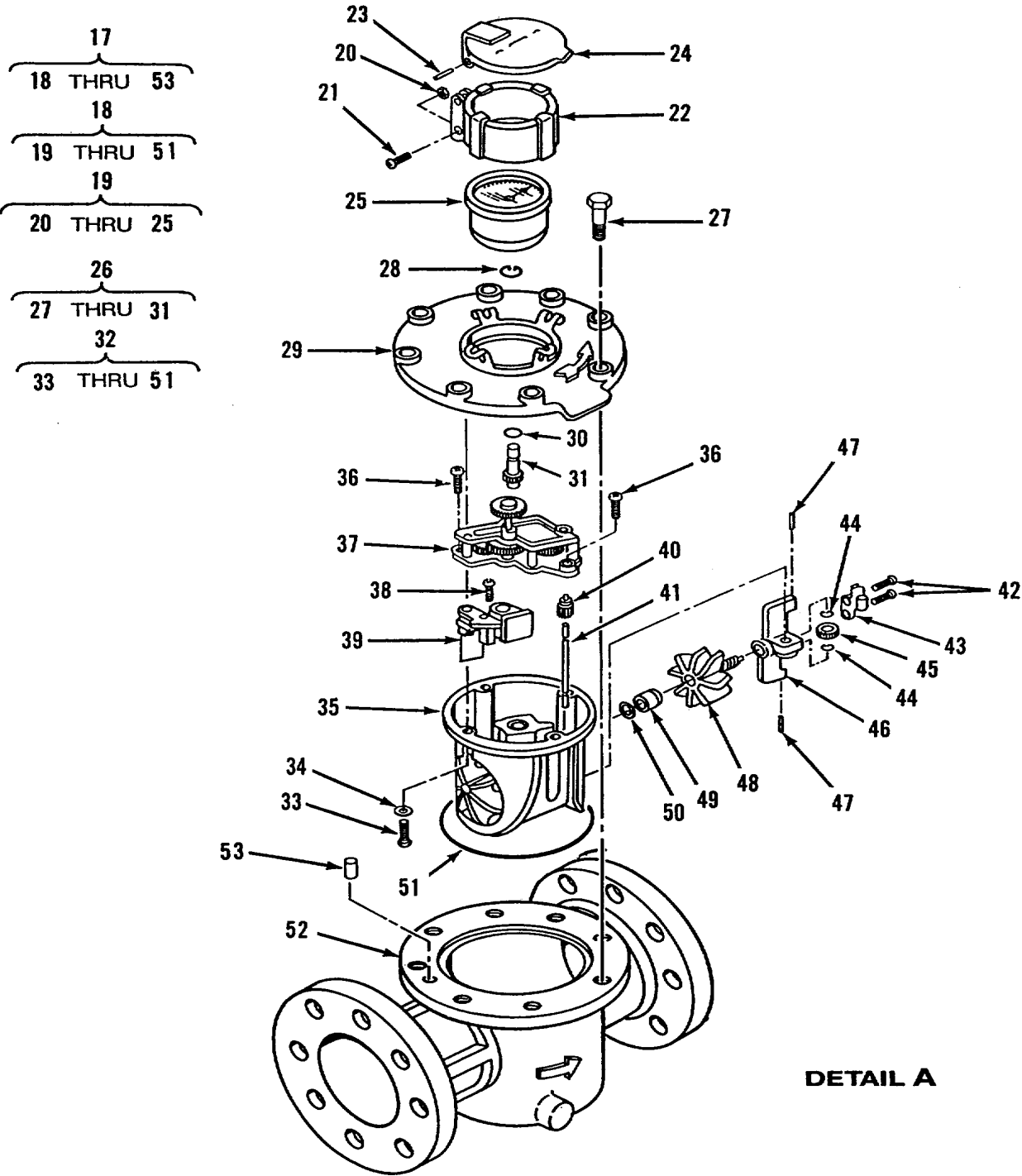

Figure 40. Water Meter Assembly, Fluid Flow Indicating (Sheet 2 of 2)

SECTION II					
(1)	(2)	(3)	(4)	(5)	(6)
ITEM NO	SMR CODE	CAGEC	PART NUMBER	DESCRIPTION AND USABLE ON CODES (UOC)	QTY
GROUP 06 350 GPM PUMP CONNECTION KIT					
FIG. 40 WATER METER ASSEMBLY, FLUID FLOW INDICATING					
1	PAOZZ	9H113	H01434M	..RING, RETAINING.....	2
2	PAOZZ	96906	MS27029-17	..PLUG, QUICK DISCONN.....	1
3	PAOZZ	9H113	H01434M	...RING, RETAINING.....	1
4	MOOZZ	19099	RR-C-271-A	...CHAIN, SASH MAKE FROM BULK P/N: RR-C-271, TYPE II, CLASS 3, LINK SIZE 35, BRONZE	1
5	PAOOZ	96906	MS27028-17	..CAP, QUICK DISCONN.....	1
6	PCOZZ	96906	MS27030-9	...GASKET.....	1
7	PAOZZ	9H113	H01434M	...RING, RETAINING.....	1
8	MOOZZ	19099	RR-C-271-A	...CHAIN, SASH MAKE FROM BULK P/N: RR-C-271, TYPE II, CLASS 3, LINK SIZE 35, BRONZE	1
9	PAOZA	96906	MS51922-54	..NUT, SELF-LOCKING, HE	16
10	PAOZZ	96906	MS35308-467	..SCREW, CAP, HEX HEAD	16
11	PCOZZ	97403	13225E9177-3	..GASKET.....	2
12	XBOZZ	91349	M18180/5010B01	..FLANGE AND FLG FTG	2
13	PAOZZ	90598	25010-5	..NIPPLE, PIPE	1
14	PAOOZ	96906	MS27024-17	..COUPLING HALF, QUICK.....	1
15	PCOZZ	96906	MS27030-9	...GASKET.....	1
16	PAOZZ	96906	MS27022-17	..COUPLING HALF, QUICK.....	1
17	XBOOO	7L864	4INT3000C-B/P	..METER, FDFL IND, TURB.....	1
18	XAOOO	7L864	4INT3000C-B/P-57	...ELEMENT ASSY, COMPLE.....	1
19	XBOOO	7L864	4INT3000C-B/P-54	...REGISTER ASSY, US GA	1
20	XBOZZ	7L864	4INT3000C-B/P-41NUT, SEAL.....	1
21	XBOZZ	7L864	4INT3000C-B/P-40SCREW, REG HEAD	1
22	XBOZZ	7L864	4INT3000C-B/P-44HOUSING, POLYMER.....	1
23	XBOZZ	7L864	4INT3000C-B/P-42PIN, HINGE.....	1
24	XBOZZ	7L864	4INT3000C-B/P-43LID, POLYMER	1
25	XBOZZ	7L864	4INT3000C-B/P-34REGISTER, US GAL.....	1
26	XBOOO	7L864	4INT3000C-B/P-53COVER ASSY, BRONZE	1
27	XBOZZ	7L864	4INT3000C-B/P-7BOLT, BODY.....	8
28	XBOZZ	7L864	4INT3000C-B/P-10CLIP, REG SHAFT.....	1
29	XBOZZ	7L864	4INT3000C-B/P-3COVER, BRONZE.....	1
30	XBOZZ	7L864	4INT3000C-B/P-11O-RING, REG SHAFT.....	1
31	XBOZZ	7L864	4INT3000C-B/P-12SHAFT, REGULATOR	1
32	XBOOO	7L864	4INT3000C-B/P-56ELEMENT ASSY, US GAL.....	1
33	XBOZZ	7L864	4INT3000C-B/P-18SCREW, SECURING.....	4
34	XBOZZ	7L864	4INT3000C-B/P-19WASHER, SECURING	4
35	XBOZZ	7L864	4INT3000C-B/P-15ELEMENT, MEASURING.....	1
36	XBOZZ	7L864	4INT3000C-B/P-33SCREW, SECURING.....	2
37	XBOZZ	7L864	4INT3000C-B/P-32UNDERGEAR ASSY, US G	1
38	XBOZZ	7L864	4INT3000C-B/P-31SCREW, SECURING.....	1
39	XBOZZ	7L864	4INT3000C-B/P-30REGULATOR ASSY, INTL	1
40	XBOZZ	7L864	4INT3000C-B/P-28PINION.....	1
41	XBOZZ	7L864	4INT3000C-B/P-27SHAFT, WORM	1
42	XBOZZ	7L864	4INT3000C-B/P-22SCREW, CAP	2

SECTION II						
(1)	(2)	(3)	(4)	(5)	(6)	
ITEM	SMR		PART	DESCRIPTION AND USABLE ON CODES (UOC)		
NO	CODE	CAGEC	NUMBER		QTY	
43	XBOZZ	7L864	4INT3000C-B/P-21CAP, BEARING.....	1	
44	XBOZZ	7L864	4INT3000C-B/P-29CLIP, DRIVE	2	
45	XBOZZ	7L864	4INT3000C-B/P-26WHEEL, WORM	1	
46	XBOZZ	7L864	4INT3000C-B/P-23SUPPORT, BACK ROTOR	1	
47	XBOZZ	7L864	4INT3000C-B/P-24PIN, DOWEL	2	
48	XBOZZ	7L864	4INT3000C-B/P-25ROTOR, COMPLETE	1	
49	XBOZZ	7L864	4INT3000C-B/P-16BEARING, FR RADIAL	1	
50	XBOZZ	7L864	4INT3000C-B/P-17BEARING, FR THRUST.....	1	
51	XBOZZ	7L864	4INT3000C-B/P-6O-RING, BODY	1	
52	XBOZZ	7L864	4INT3000C-B/P-1	...BODY, BRZ, RND FLANGE.....	1	
53	XBOZZ	7L864	4INT3000C-B/P-20	...PIN, DOWEL	1	

END OF FIGURE

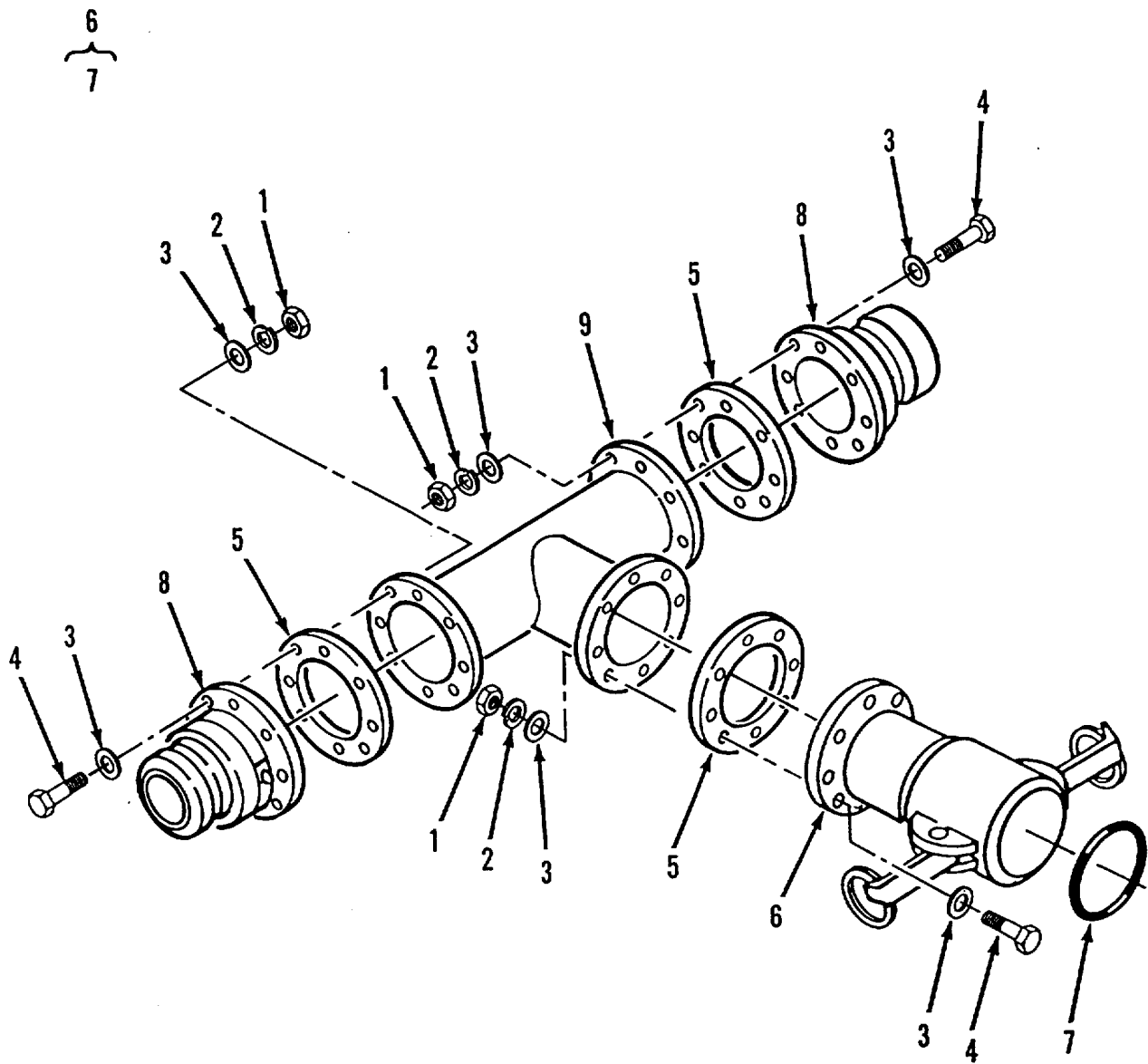

Figure 41. Tee Assembly, 4 Inch

SECTION II						
(1)	(2)	(3)	(4)	(5)	(6)	
ITEM	SMR		PART			
NO	CODE	CAGEC	NUMBER	DESCRIPTION AND USABLE ON CODES (UOC)		QTY
GROUP 06 350 GPM PUMP						
FIG. 41 TEE ASSEMBLY, 4 INCH						
1	PAOZZ	96906	MS51967-8	..NUT, PLAIN, HEX		24
2	PAOZZ	96906	MS35338-46	..WASHER, LOCK.....		24
3	PAOZZ	96906	MS27183-14	..WASHER, FLAT.....		48
4	PAOZZ	96906	MS90725-65	..SCREW, CAP, HEX HD.....		24
5	PCOZZ	97403	13220E1069-1	..GASKET.....		3
6	PAOOZ	96906	MS27027-17	..COUPLING HALF, QUICK.....		1
7	PCOZZ	96906	MS27030-9	..GASKET.....		1
8	PAOZZ	96906	MS27023-17	..COUPLING HALF, QUICK.....		2
9	PAOZZ	97403	13216E8243	..TEE, FLANGE.....		1

END OF FIGURE

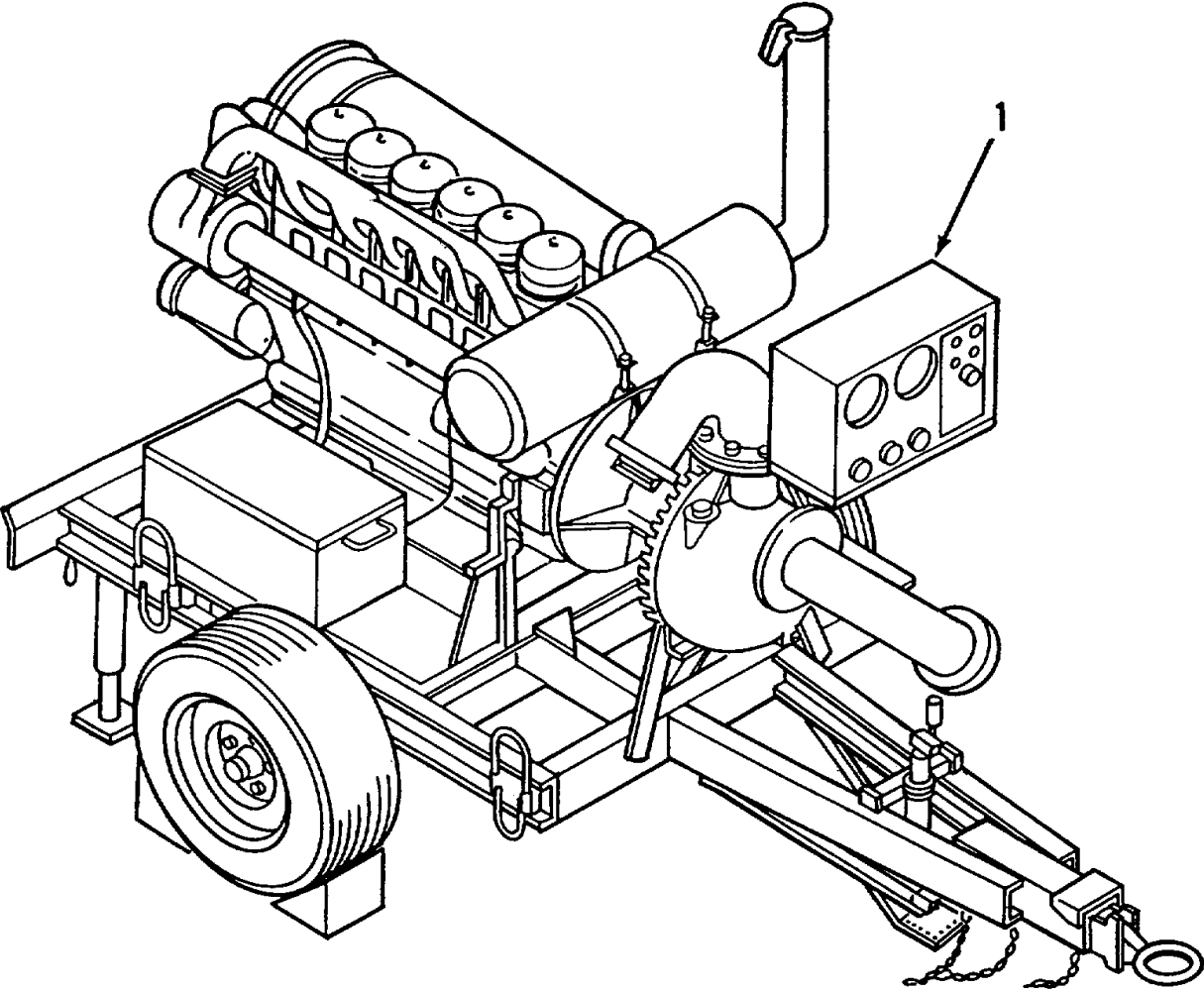

Figure 42. Pumping Assembly, 350 GPM

SECTION II					
(1)	(2)	(3)	(4)	(5)	(6)
ITEM	SMR		PART		
NO	CODE	CAGEC	NUMBER	DESCRIPTION AND USABLE ON CODES (UOC)	QTY
				GROUP 07 PUMPING ASSEMBLY, 350 GPM	
				FIG. 42 PUMPING ASSEMBLY, 350 GPM	
1	PDOOO	97403	13225E9200	PUMP UNIT, CENTRIFUG REFERENCE	3
				APPLICABLE TM	

END OF FIGURE

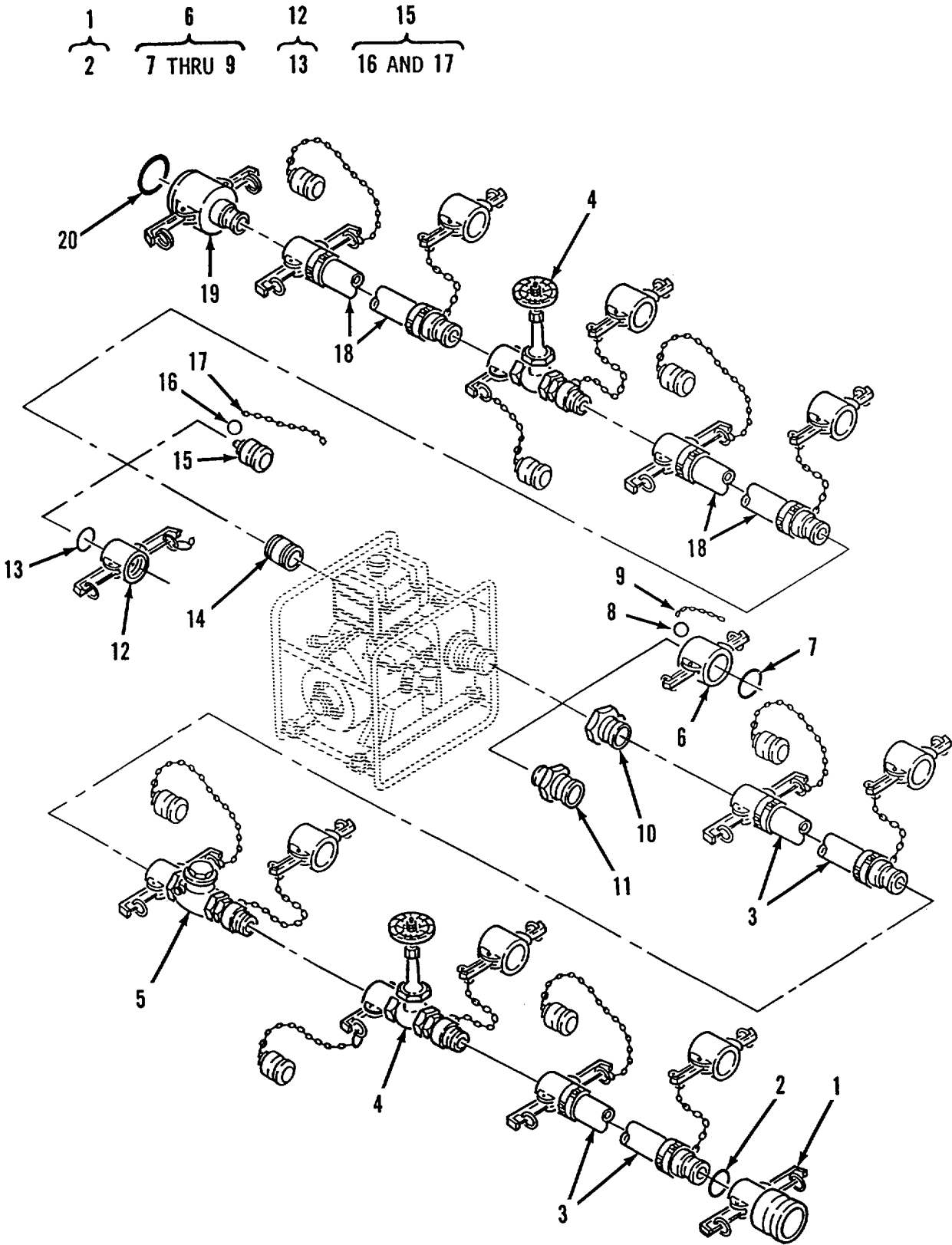

Figure 43. 125 GPM Pump Connection Kit

SECTION II					
(1)	(2)	(3)	(4)	(5)	(6)
ITEM NO	SMR CODE	CAGEC	PART NUMBER	DESCRIPTION AND USABLE ON CODES (UOC)	QTY
				GROUP 08 125 GPM PUMP CONNECTION KIT	
				FIG. 43 125 GPM PUMP CONNECTION KIT	
	AOOOO	97403	13225E9113	CONNECTION KIT, PUMP 125 GPM PUMP	2
1	PAOOZ	96906	MS49000-19	.REDUCER, QUICK DISCO.....	1
2	PCOZZ	96906	MS27030-6	..GASKET.....	1
3	PCOOO	90598	13225E9136-2	.HOSE ASSY, DISCHARGE SEE FIGURE 44	2
				FOR DETAIL BREAKDOWN	
4	AOOOO	97403	13225E9113-Y2	.VALVE ASSY, GATE SEE FIGURE 45 FOR.....	2
				DETAIL BREAKDOWN	
5	AOOOO	97403	13225E9113-Y3	.VALVE ASSY, CHECK SEE FIGURE 46.....	1
				FOR DETAIL BREAKDOWN	
6	PAOOZ	96906	MS27028-11	.CAP, QUICK DISCONNEC	1
7	PCOZZ	96906	MS27030-6	..GASKET.....	
8	PAOZZ	9H113	H01434M	..RING, RETAINING.....	1
9	MOOZZ	19099	RR-C-271-A	..CHAIN, SASH MAKE FROM BULK P/N:.....	1
				RR-C-271, TYPE II, CLASS 3, LINK	
				SIZE 35, BRONZE	
10	PAOZZ	96906	MS27022-11	.COUPLING HALF, QUICK.....	1
11	PAOZZ	96906	MS27020-11	.COUPLING HALF, QUICK.....	1
12	PAOOZ	96906	MS27024-11	.COUPLING HALF, QUICK.....	1
13	PCOZZ	96906	MS27030-6	..GASKET.....	1
14	PAOZZ	96906	MS51846-152	.NIPPLE, PIPE	1
15	PAOZZ	96906	MS27029-11	.PLUG, QUICK DISCONN	1
16	PAOZZ	9H113	H01434M	..RING, RETAINING.....	1
17	MOOZZ	19099	RR-C-271-A	..CHAIN, SASH MAKE FROM BULK P/N:.....	1
				RR-C-271, TYPE II, CLASS 3, LINK	
				SIZE 35, BRONZE	
18	PCOOZ	97403	13225E9135-2	.HOSE ASSEMBLY, NONME SEE FIGURE 47.....	2
				FOR DETAIL BREAKDOWN	
19	PAOOZ	96906	MS49000-17	.REDUCER, QUICK DISCO.....	1
20	PCOZZ	96906	MS27030-9	..GASKET.....	1

END OF FIGURE

2
3 THRU 5

6
7 AND 8

11
12

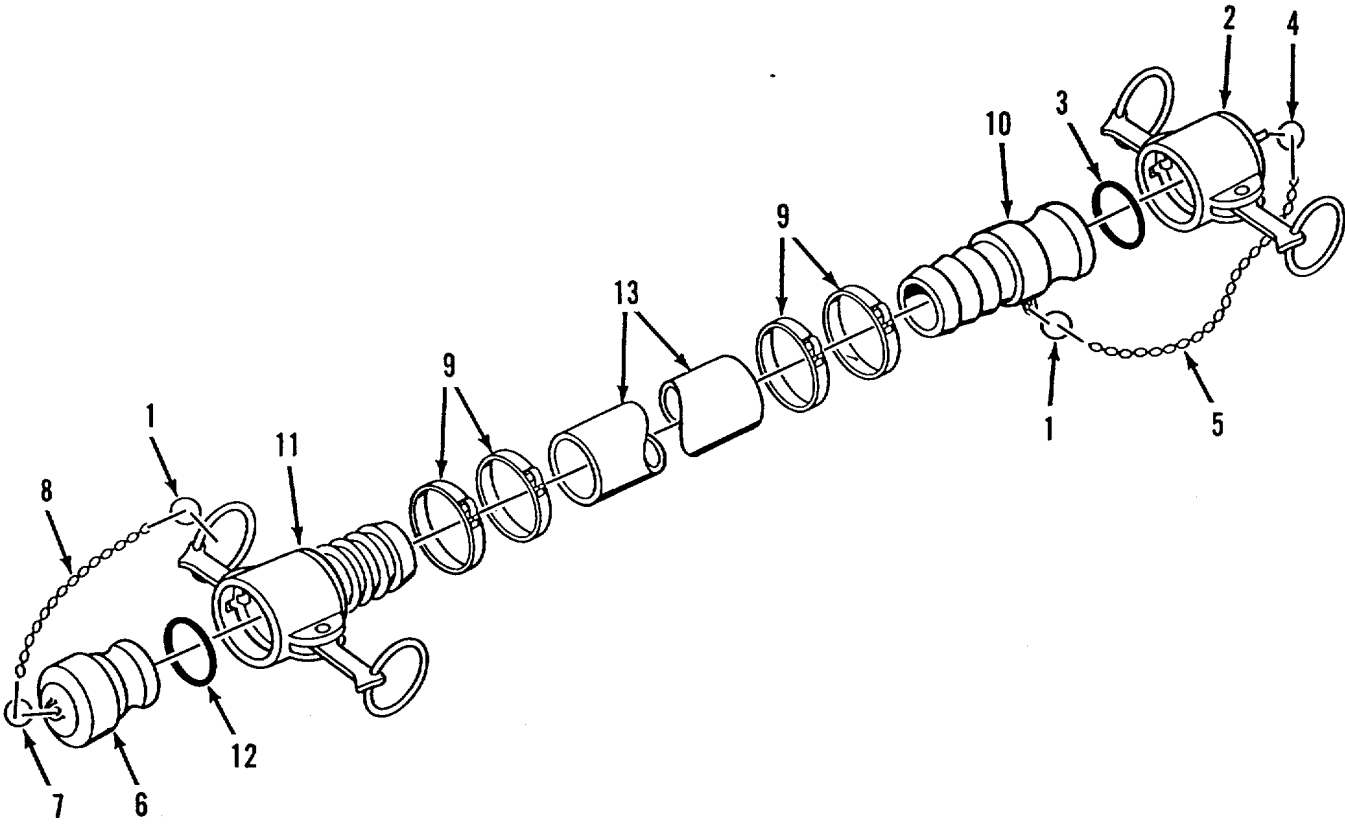

Figure 44. Hose Assembly, Discharge, Potable Water, 2 Inch

SECTION II
 (1) (2) (3) (4) (5) (6)
 ITEM SMR CAGEC PART DESCRIPTION AND USABLE ON CODES (UOC) QTY
 NO CODE CAGEC NUMBER

GROUP 08 125 GPM PUMP CONNECTION
 KIT

FIG 44 HOSE ASSEMBLY, DISCHARGE,
 POTABLE WATER, 2 INCH

1	PAOZZ	9H113	H01434M	..RING, RETAINING.....	2
2	PAOOZ	96906	MS27028-11	..CAP, QUICK DISCONNEC.....	1
3	PCOZZ	96906	MS27030-6	...GASKET.....	1
4	PAOZZ	9H113	H01434M	...RING, RETAINING.....	1
5	MOOZZ	19099	RR-C-271-A	...CHAIN, SASH MAKE FROM BULK P/N:..... RR-C-271, TYPE II, CLASS 3, LINK SIZE 35, BRONZE	1
6	PAOZZ	96906	MS27029-11	..PLUG, QUICK DISCONN.....	1
7	PAOZZ	9H113	H01434M	...RING, RETAINING.....	1
8	MOOZZ	19099	RR-C-271-A	...CHAIN, SASH MAKE FROM BULK P/N:..... RR-C-271, TYPE II, CLASS 3, LINK SIZE 35, BRONZE	1
9	PAOZZ	70847	J230	..CLAMP, HOSE.....	4
10	PAOZZ	96906	MS27021-11	..COUPLING HALF, QUICK.....	1
11	PAOOZ	96906	MS27025-11	..COUPLING HALF, QUICK.....	1
12	PCOZZ	96906	MS27030-6	...GASKET.....	1
13	XBOZZ	24161	25006-2-2	..HOSE, RUBBER, DISCH.....	1

END OF FIGURE

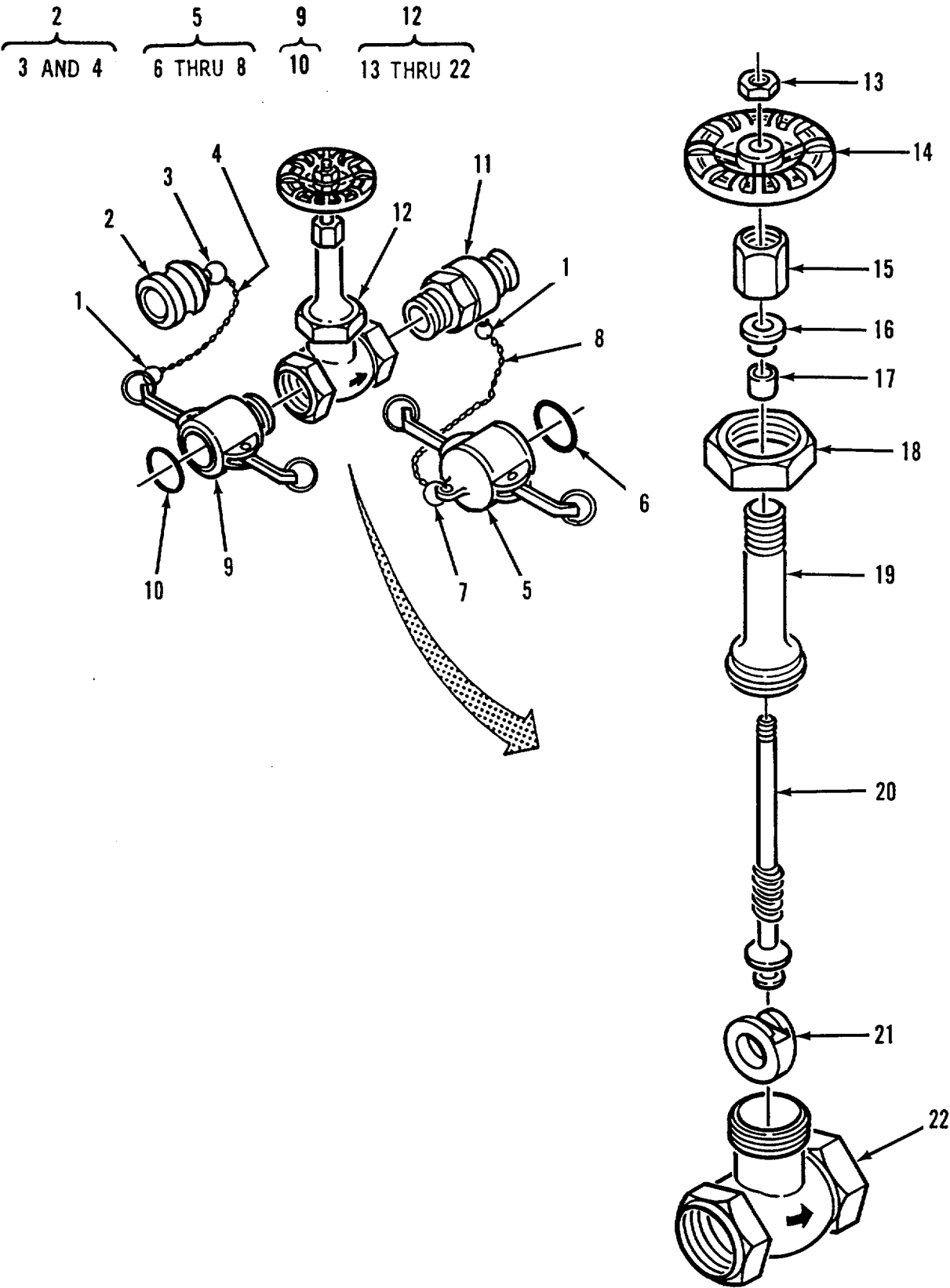

Figure 45. Gate Valve Assembly, 2 Inch

SECTION II					
(1)	(2)	(3)	(4)	(5)	(6)
ITEM	SMR		PART		
NO	CODE	CAGEC	NUMBER	DESCRIPTION AND USABLE ON CODES (UOC)	QTY
GROUP 08 125 GPM PUMP CONNECTION KIT					
FIG 45 GATE VALVE ASSEMBLY, 2 INCH					
1	PAOZZ	9H113	H01434M	RING, RETAINING.....	2
2	PAOZZ	96906	MS27029-11	PLUG, QUICK DISCONN.....	1
3	PAOZZ	9H113	H01434M	RING, RETAINING.....	1
4	MOOZZ	19099	RR-C-271-A	CHAIN, SASH MAKE FROM BULK P/N:..... RR-C-271, TYPE II, CLASS 3, LINK SIZE 35, BRONZE	1
5	PAOOZ	96906	MS27028-11	CAP, QUICK DISCONN.....	1
6	PCOZZ	96906	MS27030-6	GASKET.....	1
7	PAOZZ	9H113	H01434M	RING, RETAINING.....	1
8	MOOZZ	19099	RR-C-271-A	CHAIN, SASH MAKE FROM BULK P/N:..... RR-C-271, TYPE II, CLASS 3, LINK SIZE 35, BRONZE	1
9	PAOOZ	96906	MS27026-11	COUPLING HALF, QUICK.....	1
10	PCOZZ	96906	MS27030-6	GASKET.....	1
11	PAOZZ	96906	MS27022-11	COUPLING HALF, QUICK.....	1
12	PAOOO	76364	GATE 1151	VALVE, GATE 2 INCH.....	1
13	PAOZZ	76364	3116-K-210	NUT, HANDWHEEL.....	1
14	PAOZZ	76364	7633-G1-480	HANDWHEEL.....	1
15	XBOZZ	76364	282-H-210	NUT, PACKING.....	1
16	XBOZZ	76364	3639-J-220	GLAND.....	1
17	XBOZZ	76364	65103-J-992	PACKING.....	1
18	XBOZZ	76364	3205-J-150	NUT, UNION BONNET.....	1
19	XBOZZ	76364	2328-J-150	BONNET.....	1
20	XBOZZ	76364	26148-J-155	STEM.....	1
21	XBOZZ	76364	4310-J-150	DISC, WEDGE.....	1
22	XBOZZ	76364	201-4-J-150	BODY.....	1

END OF FIGURE

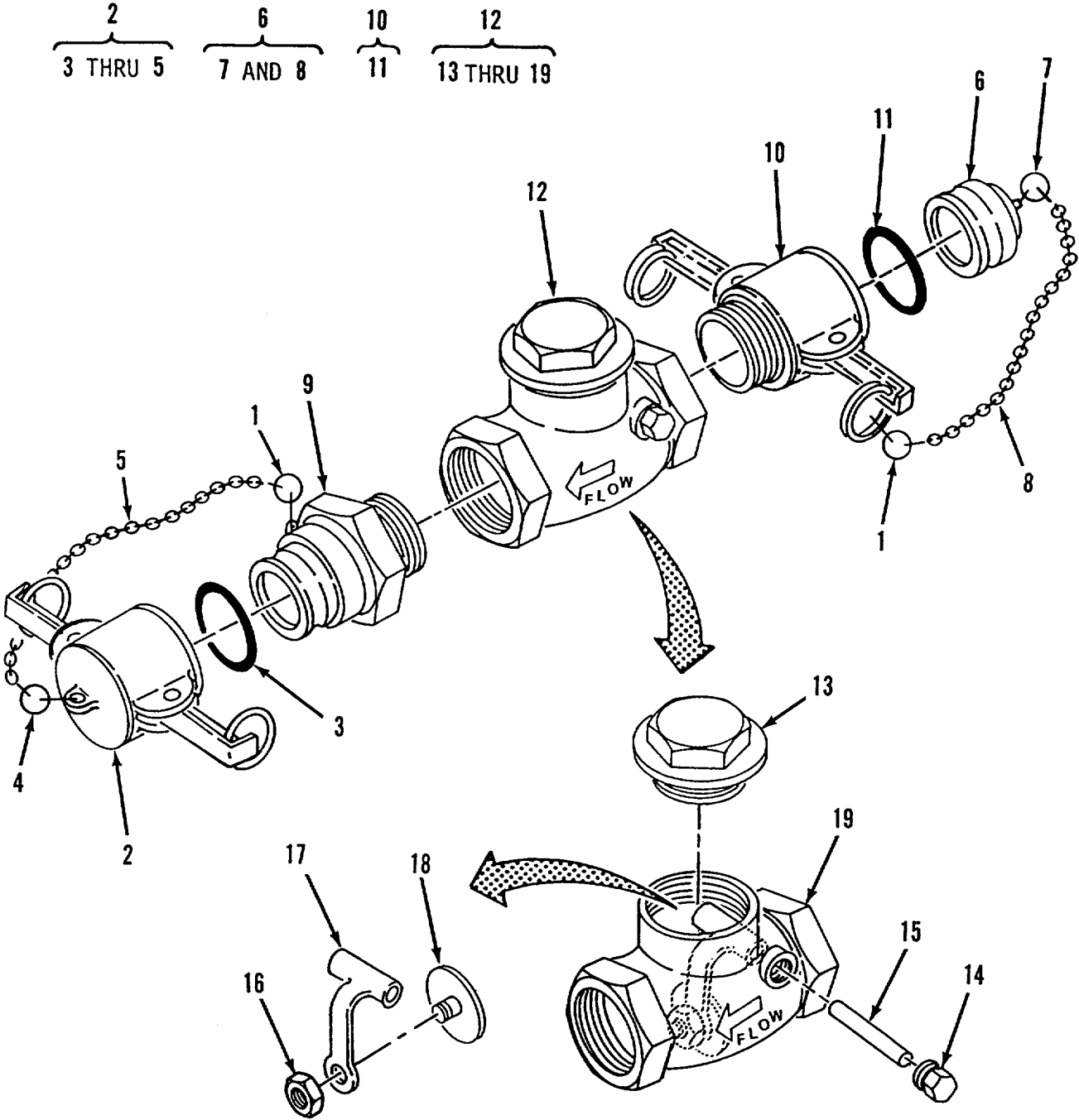

Figure 46. Check Valve Assembly, 2 Inch

SECTION II

(1) ITEM NO	(2) SMR CODE	(3) CAGEC	(4) PART NUMBER	(5) DESCRIPTION AND USABLE ON CODES (UOC)	(6) QTY
GROUP 08 125 GPM PUMP CONNECTION KIT					
FIG. 46 CHECK VALVE ASSEMBLY, 2 INCH					
1	PAOZZ	9H113	H01434M	RING, RETAINING.....	2
2	PAOOZ	96906	MS27028-11	CAP, QUICK DISCONNEC.....	1
3	PCOZZ	96906	MS27030-6	GASKET.....	1
4	PAOZZ	9H113	H01434M	RING, RETAINING.....	1
5	MOOZZ	19099	RR-C-271-A	CHAIN, SASH MAKE FROM BULK P/N:..... RR-C-271, TYPE II, CLASS 3, LINK SIZE 35, BRONZE	1
6	PAOZZ	96906	MS27029-11	PLUG, QUICK DISCONN.....	1
7	PAOZZ	9H113	H01434M	RING, RETAINING.....	1
8	MOOZZ	19099	RR-C-271-A	CHAIN, SASH MAKE FROM BULK P/N:..... RR-C-271, TYPE II, CLASS 3, LINK SIZE 35, BRONZE	1
9	PAOZZ	96906	MS27022-11	COUPLING HALF, QUICK.....	1
10	PAOOZ	96906	MS27026-11	COUPLING HALF, QUICK.....	1
11	PCOZZ	96906	MS27030-6	GASKET.....	1
12	PAOOO	76364	509	VALVE, CHECK 2 INCH.....	1
13	XBOZZ	76364	4046-J	CAP.....	1
14	XBOZZ	76364	4210-J	PLUG.....	1
15	XBOZZ	76364	5921-H	PIN.....	1
16	XBOZZ	76364	52109-37	RING, RETAINING.....	1
17	XBOZZ	76364	4405-J	LEVER.....	1
18	XBOZZ	76364	3892-J	DISC.....	1
19	XBOZZ	76364	1516-J	BODY.....	1

END OF FIGURE

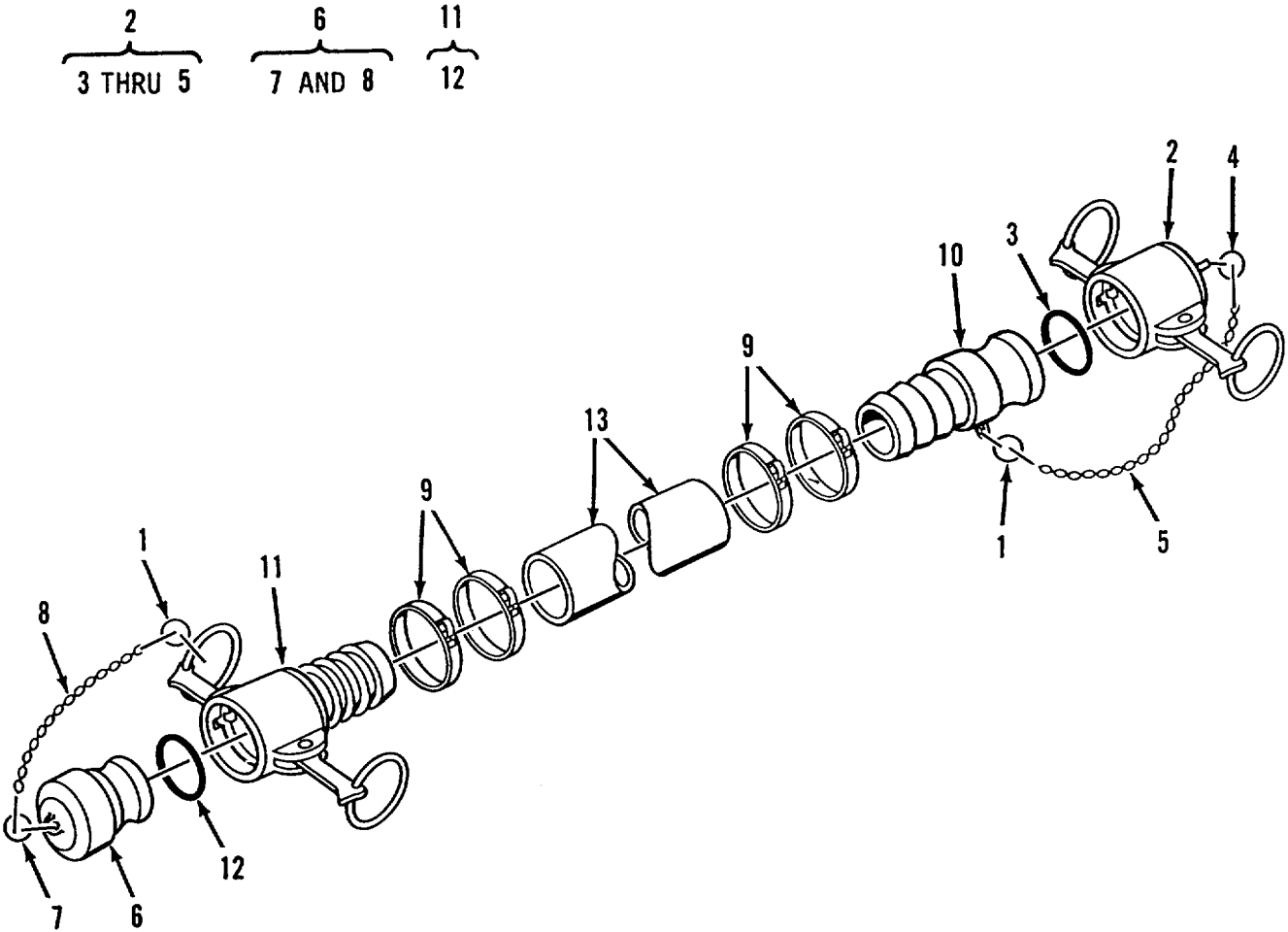

Figure 47. Hose Assembly, Suction, Potable Water, 2 Inch

SECTION II					
(1)	(2)	(3)	(4)	(5)	(6)
ITEM NO	SMR CODE	CAGEC	PART NUMBER	DESCRIPTION AND USABLE ON CODES (UOC)	QTY
GROUP 08 125 GPM PUMP CONNECTION KIT					
FIG. 47 HOSE ASSEMBLY, SUCTION, POTABLE WATER, 2 INCH					
1	PAOZZ	9H113	H01434M	..RING, RETAINING.....	2
2	PAOOZ	96906	MS27028-11	..CAP, QUICK DISCONN.....	1
3	PCOZZ	96906	MS27030-6	...GASKET.....	1
4	PAOZZ	9H113	H01434M	...RING, RETAINING.....	1
5	MOOZZ	19099	RR-C-271-A	...CHAIN, SASH MAKE FROM BULK P/N: RR-C-271, TYPE II, CLASS 3, LINK SIZE 35, BRONZE	1
6	PAOZZ	96906	MS27029-11	..PLUG, QUICK DISCONN.....	1
7	PAOZZ	9H113	H01434M	...RING, RETAINING.....	1
8	MOOZZ	19099	RR-C-271-A	...CHAIN, SASH MAKE FROM BULK P/N: RR-C-271, TYPE II, CLASS 3, LINK SIZE 35, BRONZE	1
9	PAOZZ	70847	J230	..CLAMP, HOSE.....	4
10	PAOZZ	96906	MS27021-11	..COUPLING HALF, QUICK.....	1
11	PAOOZ	96906	MS27025-11	..COUPLING HALF, QUICK.....	1
12	PCOZZ	96906	MS27030-6	...GASKET.....	1
13	XBOZZ	24161	25005-2-2	..HOSE, RUBBER, DISCH.....	1

END OF FIGURE

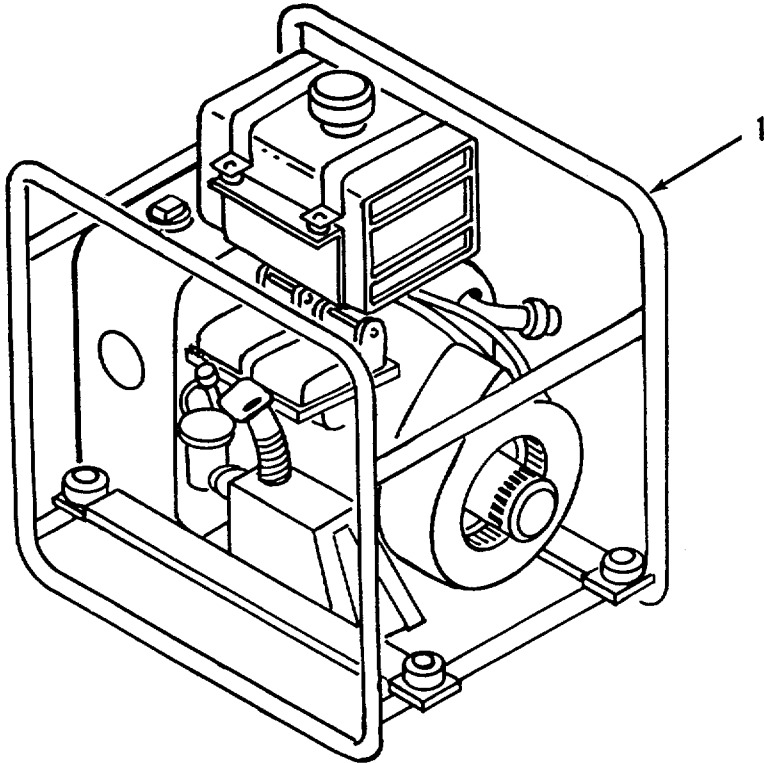

Figure 48. Pump Assembly, 125 GPM

SECTION II					
(1)	(2)	(3)	(4)	(5)	(6)
ITEM	SMR		PART		
NO	CODE	CAGEC	NUMBER	DESCRIPTION AND USABLE ON CODES (UOC)	QTY

GROUP 09 PUMPING ASSEMBLY, 125 GPM

FIG. 48 PUMPING ASSEMBLY, 125 GPM

1	PDOOO	76371	PAD12SA	PUMP UNIT, CENTRIFUG 125 GPM PUMP,..... REFER TO APPLICABLE TM	1
---	-------	-------	---------	---	---

END OF FIGURE

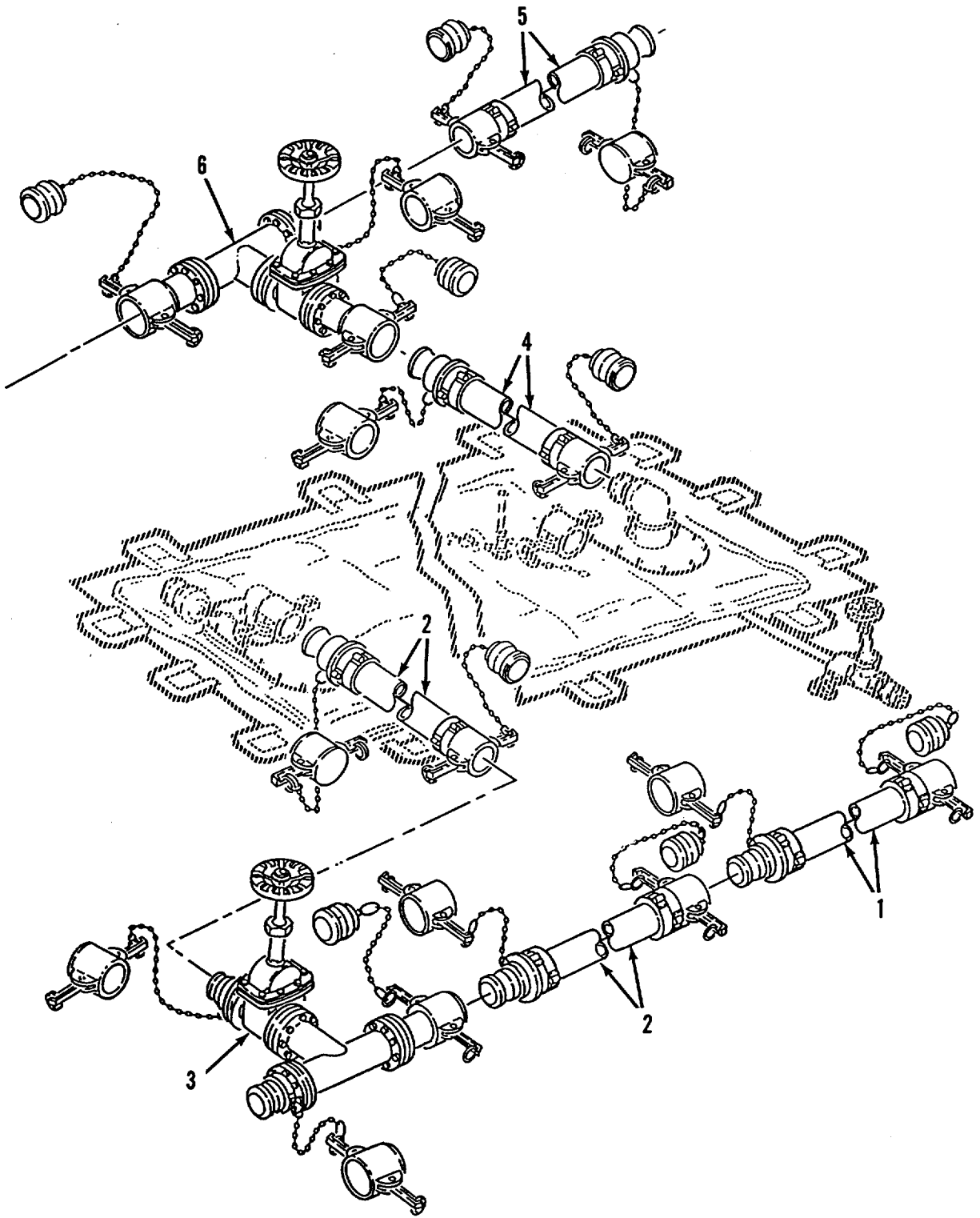

Figure 49. Dual Tank Connection Kit (Sheet 1 of 2)

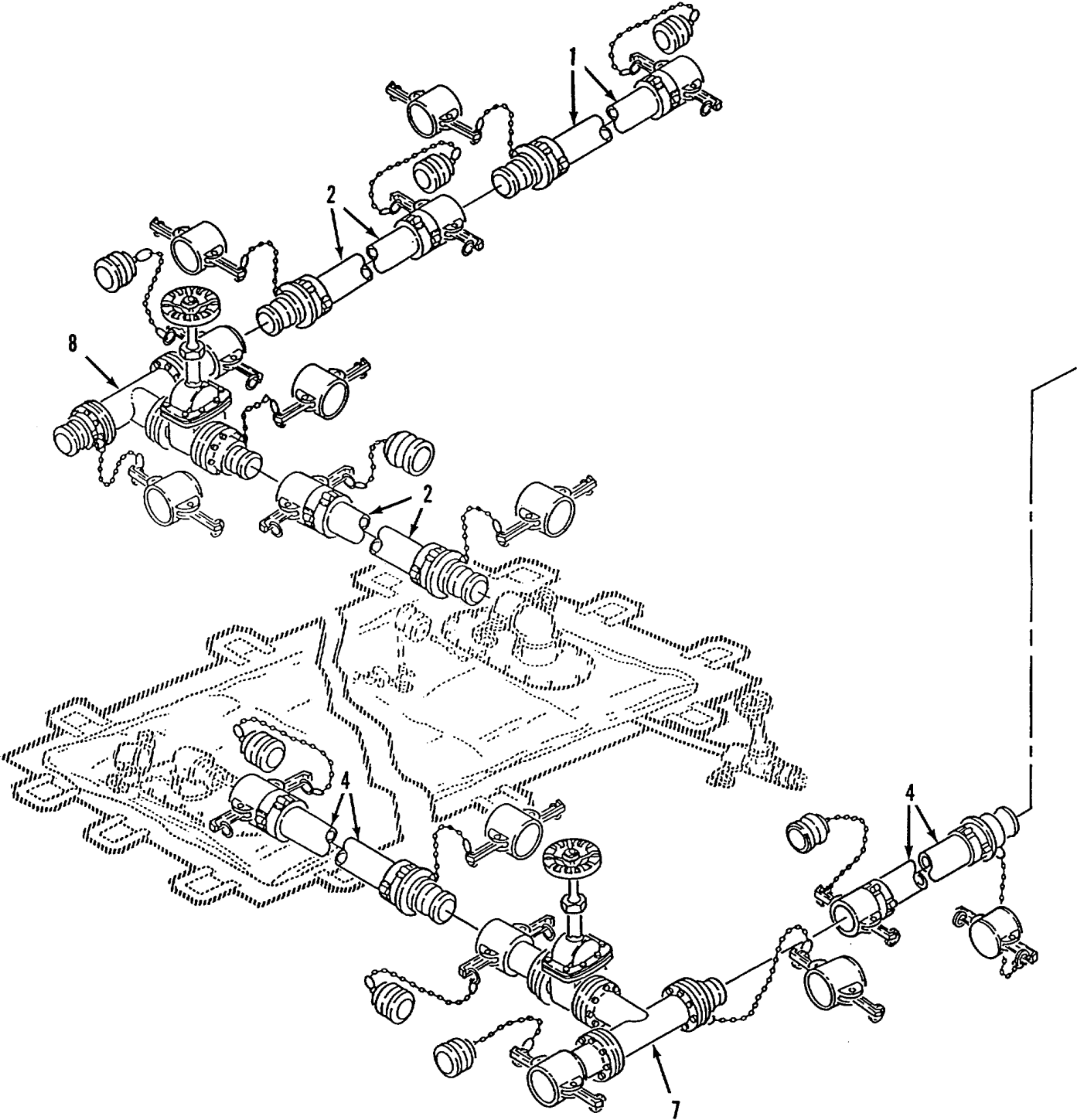

Figure 49. Dual Tank Connection Kit (Sheet 2 of 2)

SECTION II					
(1)	(2)	(3)	(4)	(5)	(6)
ITEM NO	SMR CODE	CAGEC	PART NUMBER	DESCRIPTION AND USABLE ON CODES (UOC)	QTY
GROUP 10 DUAL TANK CONNECTION KIT					
FIG. 49 DUAL TANK CONNECTION KIT					
	A000F	97403	13225E9114	CONNECTION KIT, TANK DUAL	1
1	PCOOZ	97403	13225E9136-3	.HOSE ASSEMBLY, NONME SEE FIGURE 50..... FOR DETAIL BREAKDOWN	2
2	PCOOZ	97403	13225E9136-4	.HOSE ASSEMBLY, NONME SEE FIGURE 51..... FOR DETAIL BREAKDOWN	4
3	A0000	97403	13225E9114-Y2	.TEE & GATE V ASSY SEE FIGURE 52	1
4	PCOOZ	97403	13225E9135-4	.HOSE ASSEMBLY, NONME SEE FIGURE 53..... FOR DETAIL BREAKDOWN	3
5	PCOOZ	97403	13225E9135-3	.HOSE ASSEMBLY, NONME SEE FIGURE 54..... FOR DETAIL BREAKDOWN	1
6	A0000	97403	13225E9114-Y5	.TEE & GATE V ASSY SEE FIGURE 55	1
7	A0000	97403	13225E9114-Y6	.TEE & GATE V ASSY SEE FIGURE 56	1
8	A0000	97403	13225E9114-Y1	.TEE & GATE V ASSY SEE FIGURE 57	1

END OF FIGURE

2
3 THRU 5

6
7 AND 8

11
12

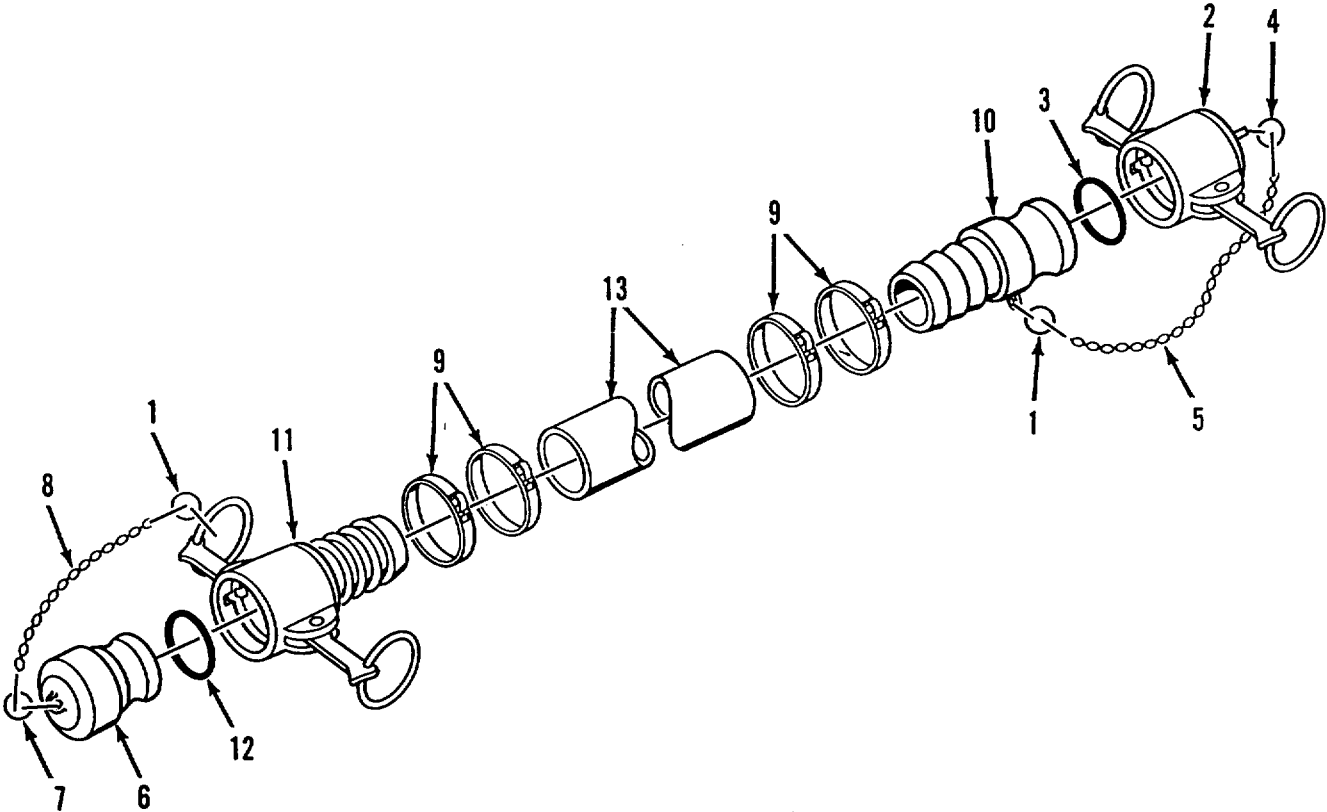

Figure 50. Hose Assembly, Discharge, Potable Water, 4 Inch

SECTION II					
(1)	(2)	(3)	(4)	(5)	(6)
ITEM NO	SMR CODE	CAGEC	PART NUMBER	DESCRIPTION AND USABLE ON CODES (UOC)	QTY
GROUP 10 DUAL TANK CONNECTION KIT					
FIG 50 HOSE ASSEMBLY, DISCHARGE, POTABLE WATER, 4 INCH					
1	PAOZZ	9H113	H01434M	..RING, RETAINING.....	2
2	PAOOZ	96906	MS27028-17	..CAP, QUICK DISCONN.....	1
3	PCOZZ	96906	MS27030-9	...GASKET.....	1
4	PAOZZ	9H113	H01434M	...RING, RETAINING.....	1
5	MOOZZ	19099	RR-C-271-A	...CHAIN, SASH MAKE FROM BULK P/N: RR-C-271, TYPE II, CLASS 3, LINK SIZE 35, BRONZE	1
6	PAOZZ	96906	MS27029-17	..PLUG, 4QUICK DISCONN.....	1
7	PAOZZ	9H113	H01434M	...RING, RETAINING.....	1
8	MOOZZ	19099	RR-C-271-A	...CHAIN, SASH MAKE FROM BULK P/N: RR-C-271, TYPE II, CLASS 3, LINK SIZE 35, BRONZE	1
9	PAOZZ	70847	J215	..CLAMP, HOSE.....	4
10	PAOZZ	96906	MS27021-17	..COUPLING HALF, QUICK.....	1
11	PAOOZ	96906	MS27025-17	..COUPLING HALF, QUICK.....	1
12	PCOZZ	96906	MS27030-9	...GASKET.....	1
13	XBOZZ	24161	25006-3-3	..HOSE, RUBBER, DISCH.....	1

END OF FIGURE

2
3 THRU 5

6
7 AND 8

11
12

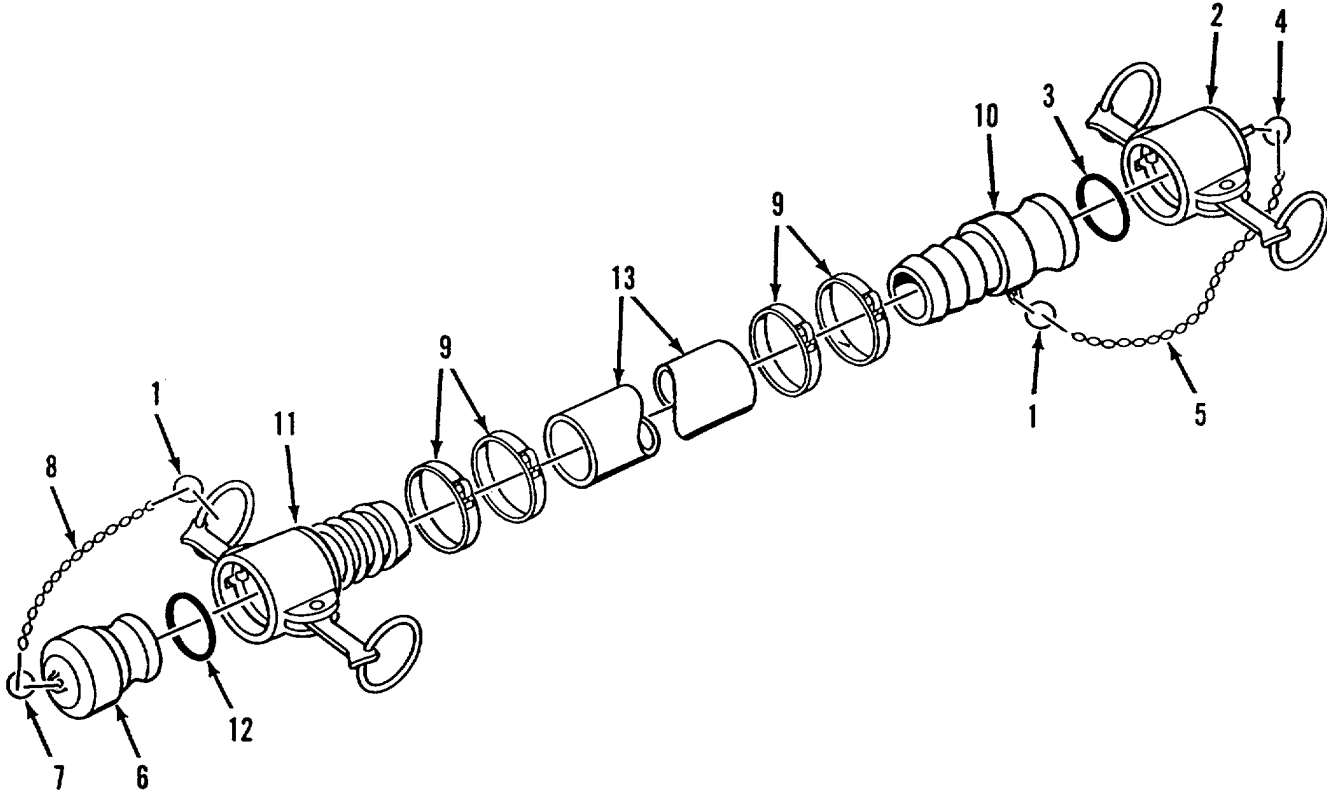

Figure 51. Hose Assembly, Discharge, Potable Water, 4 Inch

SECTION II					
(1)	(2)	(3)	(4)	(5)	(6)
ITEM NO	SMR CODE	CAGEC	PART NUMBER	DESCRIPTION AND USABLE ON CODES (UOC)	QTY
GROUP 10 DUAL TANK CONNECTION KIT					
FIG. 51 HOSE ASSEMBLY, DISCHARGE, POTABLE WATER, 4 INCH					
1	PAOZZ	9H113	H01434M	..RING, RETAINING.....	2
2	PAOOZ	96906	MS27028-17	..CAP, QUICK DISCONN.....	1
3	PCOZZ	96906	MS27030-9	...GASKET.....	1
4	PAOZZ	9H113	H01434M	...RING, RETAINING.....	1
5	MOOZZ	19099	RR-C-271-A	...CHAIN, SASH MAKE FROM BULK P/N:..... RR-C-271, TYPE II, CLASS 3, LINK SIZE 35, BRONZE	1
6	PAOZZ	96906	MS27029-17	..PLUG, QUICK DISCONN.....	1
7	PAOZZ	9H113	H01434M	...RING, RETAINING.....	1
8	MOOZZ	19099	RR-C-271-A	...CHAIN, SASH MAKE FROM BULK P/N:..... RR-C-271, TYPE II, CLASS 3, LINK SIZE 35, BRONZE	1
9	PAOZZ	70847	J215	..CLAMP, HOSE.....	4
10	PAOZZ	96906	MS27021-17	..COUPLING HALF, QUICK.....	1
11	PAOOZ	96906	MS27025-17	..COUPLING HALF, QUICK.....	1
12	PCOZZ	96906	MS27030-9	...GASKET.....	1
13	XBOZZ	24161	25006-4-4	..HOSE, RUBBER, DISCH.....	1

END OF FIGURE

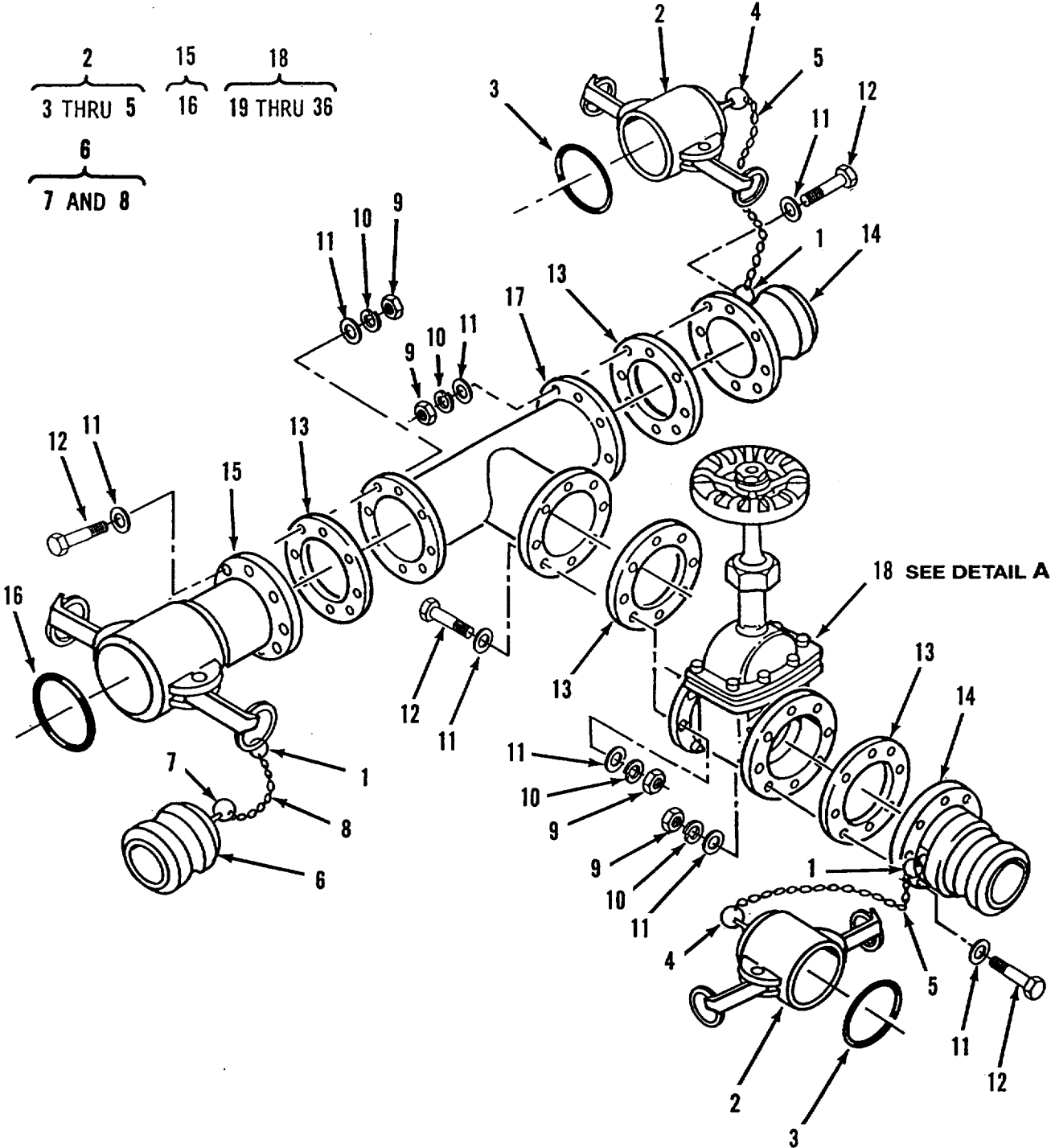
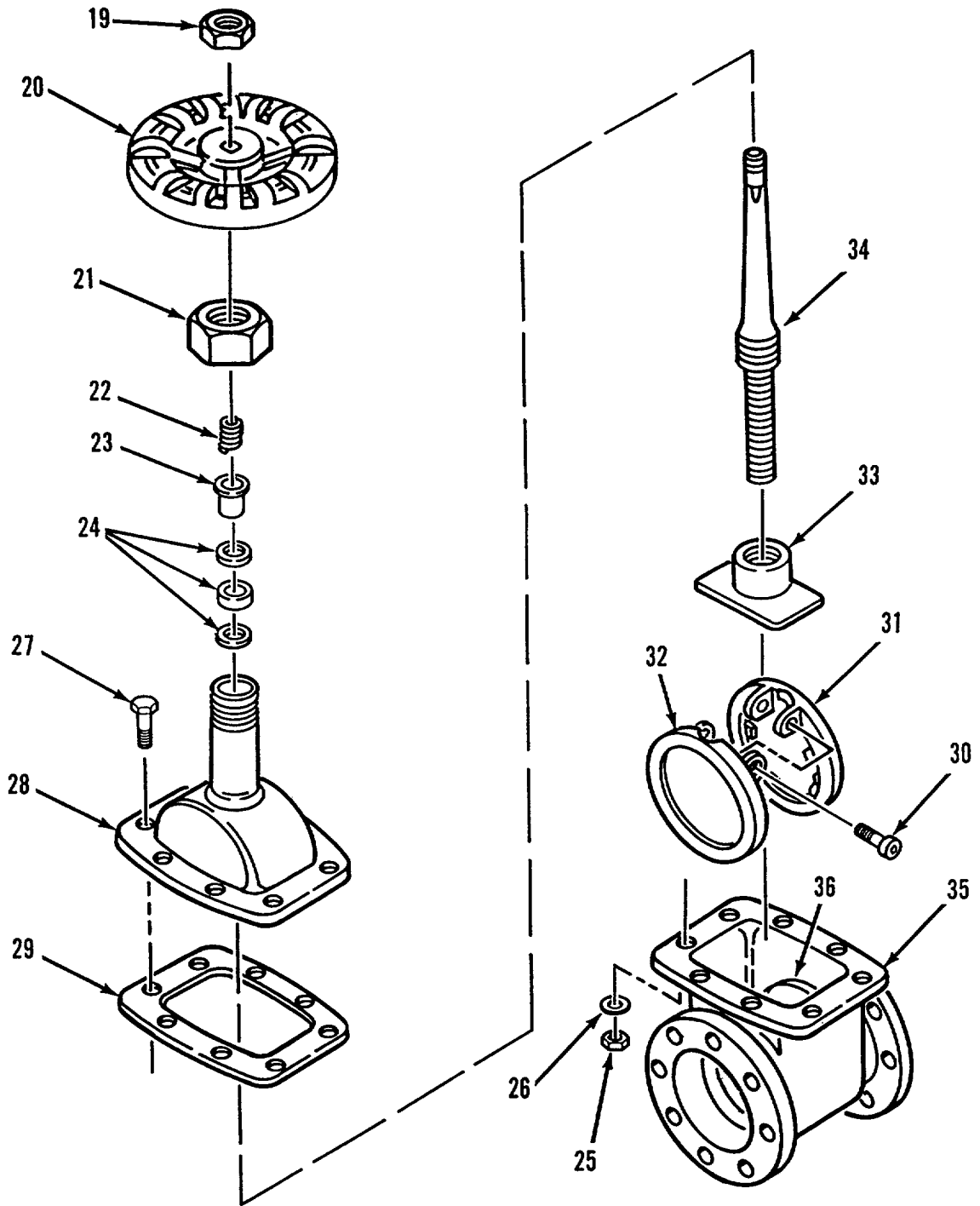

Figure 52. Gate Valve Assembly, 4 Inch (Sheet 1 of 2)

18
19 THRU 36



DETAIL A

Figure 52. Gate Valve Assembly, 4 Inch (Sheet 2 of 2)

SECTION II					
(1)	(2)	(3)	(4)	(5)	(6)
ITEM	SMR		PART		
NO	CODE	CAGEC	NUMBER	DESCRIPTION AND USABLE ON CODES (UOC)	QTY
GROUP 10 DUAL TANK CONNECTION KIT					
FIG. 52 GATE VALVE ASSEMBLY, 4 INCH					
1	PAOZZ	9H113	H01434M	..RING,RETAINING.....	3
2	PAOOZ	96906	MS27028-17	..CAP,QUICK DISCONN.....	2
3	PCOZZ	96906	MS27030-9	...GASKET.....	1
4	PAOZZ	9H113	H01434M	...RING,RETAINING.....	1
5	MOOZZ	19099	RR-C-271-A	...CHAIN,SASH MAKE FROM BULK P/N:..... RR-C-271, TYPE II, CLASS 3, LINK SIZE 35, BRONZE	1
6	PAOZZ	96906	MS27029-17	..PLUG,QUICK DISCONN.....	1
7	PAOZZ	9H113	H01434M	...RING,RETAINING.....	1
8	MOOZZ	19099	RR-C-271-A	...CHAIN,SASH MAKE FROM BULK P/N:..... RR-C-271, TYPE II, CLASS 3, LINK SIZE 35, BRONZE	1
9	PAOZZ	96906	MS51967-8	..NUT,PLAIN,HEX.....	32
10	PAOZZ	96906	MS35338-46	..WASHER,LOCK.....	32
11	PAOZZ	96906	MS27183-14	..WASHER,FLAT.....	64
12	PAOZZ	96906	MS90725-65	..SCREW,CAP,HEX HD.....	32
13	PCOZZ	97403	13220E1069-1	..GASKET.....	4
14	PAOZZ	96906	MS27023-17	..COUPLING HALF,QUICK.....	2
15	PAOOZ	96906	MS27027-17	..COUPLING HALF,QUICK.....	1
16	PAOZZ	96906	MS27030-9	..GASKET.....	1
17	PAOZZ	97403	13216E8243	..TEE,FLANGE.....	1
18	PAOOO	41592	235RF-0500AV	..VALVE,GATE.....	1
19	PAOZZ	41592	235RF-02052N	...NUT,PLAIN,HEXAGON.....	1
20	PAOZZ	41592	235RF-02043A	...HANDWHEEL.....	1
21	PAOZZ	41592	235RF-020721	...NUT,PACKING.....	1
22	PAOZZ	41592	235RF-02162S	...SPRING,GLAND.....	1
23	PAOZZ	41592	235RF-020621	...RETAINER,PACKING.....	1
24	PAOZZ	41592	235RF-05082P	...RING,PACKING.....	3
25	XBOZZ	41592	235RF-02202N	...NUT,PLAIN,HEXAGON.....	8
26	XBOZZ	41592	235RF-02212W	...WASHER,LOCK.....	8
27	XBOZZ	41592	235RF-02192S	...SCREW,CAP,HEXAGON H.....	8
28	XAOZZ	41592	235RF-0202MB	...BONNET.....	1
29	PAOZZ	41592	235RF-05092G	...GASKET,FLANGE,BODY.....	1
30	XAOZZ	41592	235RF-02182S	...SCREW,DISK.....	2
31	XAOZZ	41592	235RF-0210MD	...DISK,VALVE.....	1
32	XAOZZ	41592	235RF-0212MD	...VALVE,GATE.....	1
33	XAOZZ	41592	235RF-0217MR	...RISER,DISK.....	1
34	XAOZZ	41592	235RF-0203MS	...STEM,VALVE.....	1
35	XAOZZ	41592	235RF-0201MB	...BODY,W/O SEAT RINGS.....	1
36	XAOZZ	41592	235RF-0215MR	...RING,SEAT.....	2

END OF FIGURE

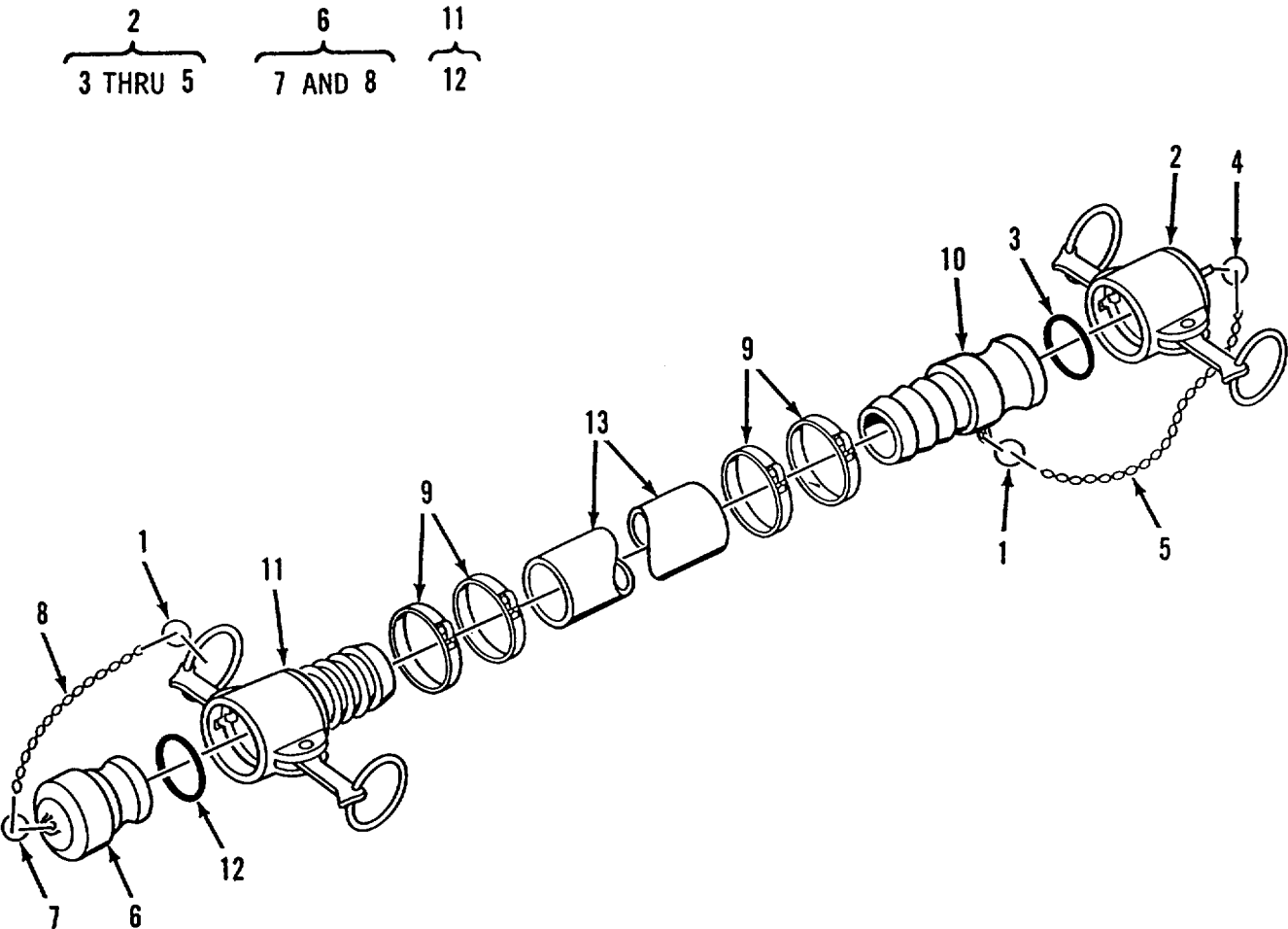

Figure 53. Hose Assembly, Suction, Potable Water, 4 Inch

SECTION II					
(1)	(2)	(3)	(4)	(5)	(6)
ITEM NO	SMR CODE	CAGEC	PART NUMBER	DESCRIPTION AND USABLE ON CODES (UOC)	QTY
GROUP 10 DUAL TANK CONNECTION KIT					
FIG. 53 HOSE ASSEMBLY, SUCTION, POTABLE WATER, 4 INCH					
1	PAOZZ	9H113	H01434M	RING,RETAINING.....	2
2	PAOOZ	96906	MS27028-17	CAP,QUICK DISCONNEC.....	1
3	PCOZZ	96906	MS27030-9	GASKET.....	1
4	PAOZZ	9H113	H01434M	RING,RETAINING.....	1
5	MOOZZ	19099	RR-C-271-A	CHAIN,SASH MAKE FROM BULK P/N:.....	1
				RR-C-271, TYPE II, CLASS 3, LINK SIZE 35, BRONZE	
6	PAOZZ	96906	MS27029-17	PLUG,QUICK DISCONN.....	1
7	PAOZZ	9H113	H01434M	RING,RETAINING.....	1
8	MOOZZ	19099	RR-C-271-A	CHAIN,SASH MAKE FROM BULK P/N:.....	1
				RR-C-271, TYPE II, CLASS 3, LINK SIZE 35, BRONZE	
9	PAOZZ	70847	J215	CLAMP,HOSE.....	4
10	PAOZZ	96906	MS27021-17	COUPLING HALF,QUICK.....	1
11	PAOOZ	96906	MS27025-17	COUPLING HALF,QUICK.....	1
12	PCOZZ	96906	MS27030-9	GASKET.....	1
13	XBOZZ	24161	25005-4-4	HOSE,RUBBER,DISCH.....	1

END OF FIGURE

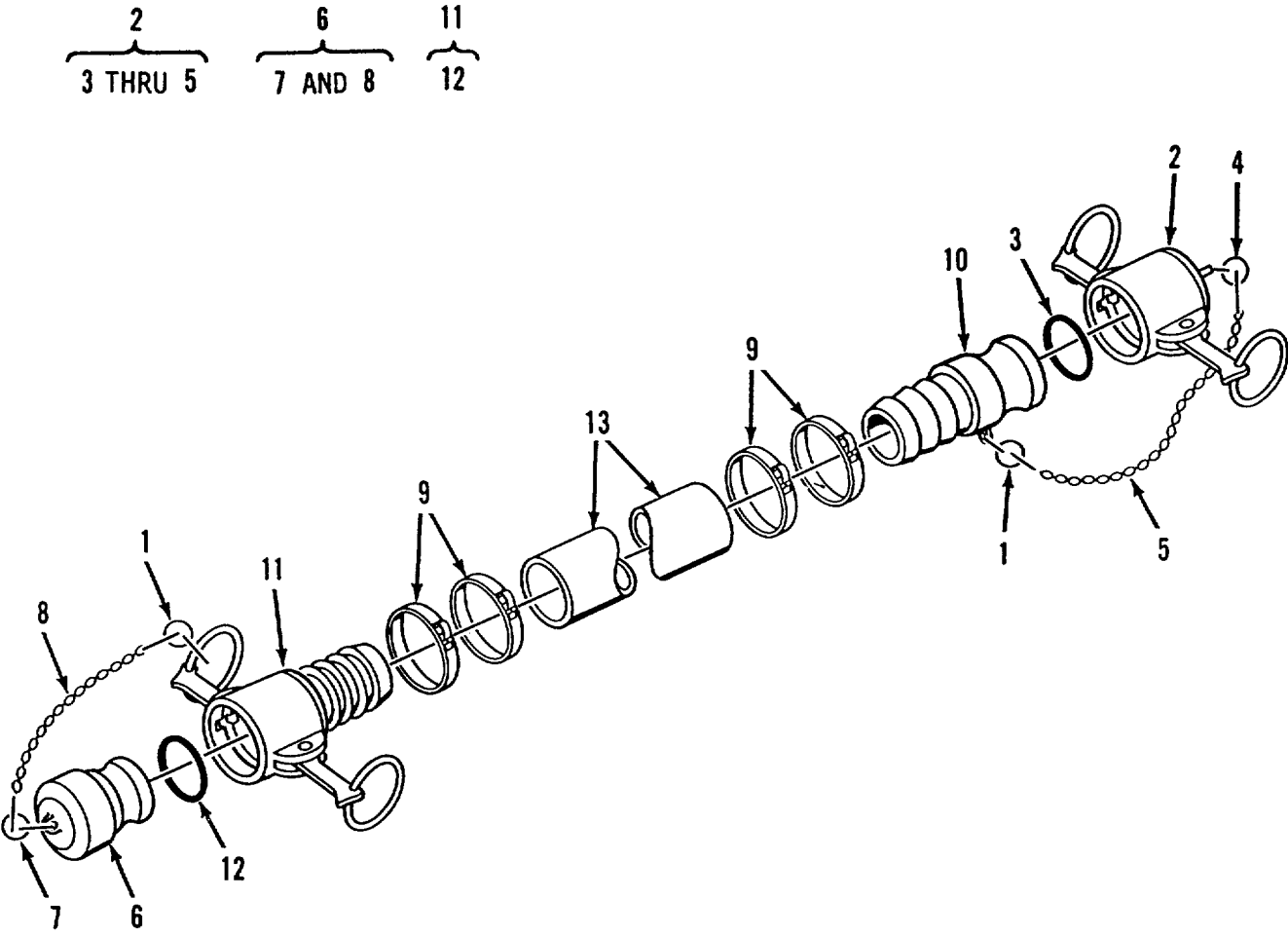

Figure 54. Hose Assembly, Suction, Potable Water, 4 Inch

SECTION II				(5)	(6)
(1)	(2)	(3)	(4)		
ITEM	SMR		PART	DESCRIPTION AND USABLE ON CODES (UOC)	QTY
NO	CODE	CAGEC	NUMBER		
GROUP 10 DUAL TANK CONNECTION KIT					
FIG. 54 HOSE ASSEMBLY, SUCTION, POTABLE WATER, 4 INCH					
1	PAOZZ	9H113	H01434M	..RING,RETAINING.....	2
2	PAOOZ	96906	MS27028-17	..CAP,QUICK DISCONN.....	1
3	PCOZZ	96906	MS27030-9	...GASKET.....	1
4	PAOZZ	9H113	H01434M	...RING,RETAINING.....	1
5	MOOZZ	19099	RR-C-271-A	...CHAIN,SASH MAKE FROM BULK P/N: RR-C-271, TYPE II, CLASS 3, LINK SIZE 35, BRONZE	1
6	PAOZZ	96906	MS27029-17	..PLUG,QUICK DISCONN.....	1
7	PAOZZ	9H113	H01434M	...RING,RETAINING.....	1
8	MOOZZ	19099	RR-C-271-A	...CHAIN,SASH MAKE FROM BULK P/Ns RR-C-271, TYPE II, CLASS 3, LINK SIZE 35, BRONZE	1
9	PAOZZ	70847	J215	..CLAMP,HOSE.....	4
10	PAOZZ	96906	MS27021-17	..COUPLING HALF,QUICK.....	1
11	PAOOZ	96906	MS27025-17	..COUPLING HALF,QUICK.....	1
12	PCOZZ	96906	MS27030-9	...GASKET.....	1
13	XBOZZ	24161	25005-3-3	..HOSE,RUBBER,DISCH.....	1

END OF FIGURE

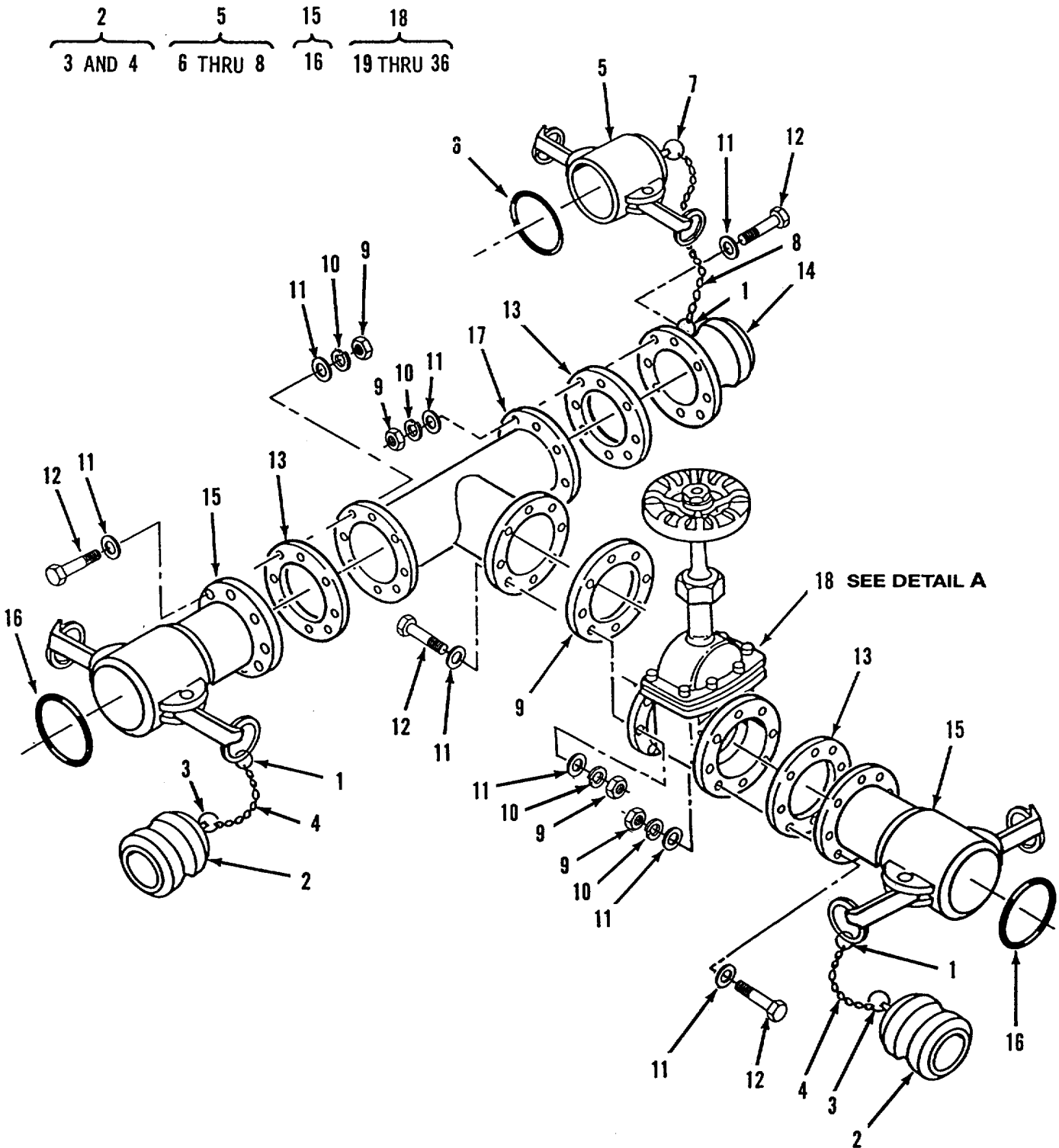

Figure 55. Gate Valve Assembly, 4 Inch (Sheet 1 of 2)

18
19 THRU 36

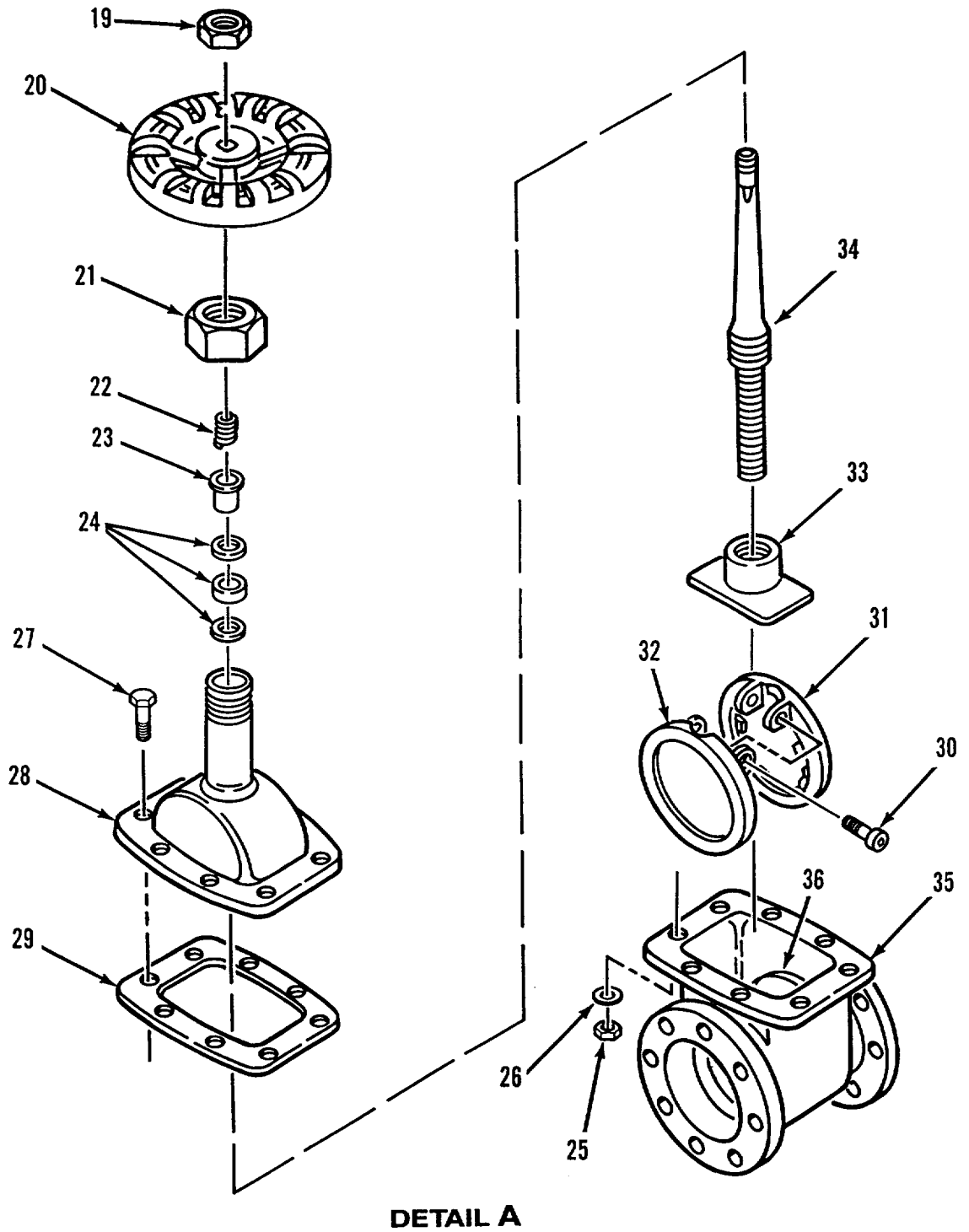

Figure 55. Gate Valve Assembly, 4 Inch (Sheet 2 of 2)

SECTION II					
(1)	(2)	(3)	(4)	(5)	(6)
ITEM NO	SMR CODE	CAGEC	PART NUMBER	DESCRIPTION AND USABLE ON CODES (UOC)	QTY
GROUP 10 DUAL TANK CONNECTION KIT					
FIG. 55 GATE VALVE ASSEMBLY, 4 INCH					
1	PAOZZ	9H113	H01434M	..RING,RETAINING.....	3
2	PAOZZ	96906	MS27029-17	..PLUG,QUICK DISCONNE	1
3	PAOZZ	9H113	H01434M	...RING,RETAINING.....	1
4	MOOZZ	19099	RR-C-271-A	...CHAIN,SASH MAKE FROM BULK P/N:	1
				RR-C-271, TYPE II, CLASS 3, LINK	
				SIZE 35, BRONZE	
5	PAOOZ	96906	MS27028-17	..CAP,QUICK DISCONNEC.....	1
6	PCOZZ	96906	MS27030-9	..GASKET.....	1
7	PAOZZ	9H113	H01434M	...RING,RETAINING.....	1
8	MOOZZ	19099	RR-C-271-A	...CHAIN,SASH MAKE FROM BULK P/N:	1
				RR-C-271, TYPE II, CLASS 3, LINK	
				SIZE 35, BRONZE	
9	PAOZZ	96906	MS51967-8	..NUT,PLAIN,HEX	32
10	PAOZZ	96906	MS35338-46	..WASHER,LOCK.....	32
11	PAOZZ	96906	MS27183-14	..WASHER,FLAT.....	64
12	PAOZZ	96906	MS90725-65	..SCREW,CAP,HEX HD.....	32
13	PCOZZ	97403	13220E1069-1	..GASKET.....	4
14	PAOZZ	96906	MS27023-17	..COUPLING HALF,QUICK.....	1
15	PAOOZ	96906	MS27027-17	..COUPLING HALF,QUICK.....	2
16	PCOZZ	96906	MS27030-9	...GASKET.....	1
17	PAOZZ	97403	13216E8243	..TEE,FLANGE.....	1
18	PAOOO	41592	235RF-O500AV	..VALVE,GATE 4 INCH.....	1
19	PAOZZ	41592	235RF-02052N	...NUT,PLAIN,HEXAGON	1
20	PAOZZ	41592	235RF-02043A	...HANDWHEEL	1
21	PAOZZ	41592	235RF-020721	...NUT,PACKING.....	1
22	PAOZZ	41592	235RF-02162S	...SPRING,GLAND	1
23	PCOZZ	41592	235RF-020621	...RETAINER,PACKING.....	1
24	PAOZZ	41592	235RF-05082P	...RING,PACKING.....	3
25	XBOZZ	41592	235RF-02202N	...NUT,PLAIN,HEXAGON	8
26	XBOZZ	41592	235RF-02212W	...WASHER,LOCK.....	8
27	XBOZZ	41592	235RF-02192S	...SCREW,CAP,HEXAGON H.....	8
28	XAOZZ	41592	235RF-0202MB	...BONNET	1
29	PCOZZ	41592	235RF-05092G	...GASKET,FLANGE,BODY	1
30	XAOZZ	41592	235RF-02182S	...SCREW,DISK	2
31	XAOZZ	41592	235RF-0210MD	...DISK,VALVE	1
32	XAOZZ	41592	235RF-0212MD	...VALVE,GATE.....	1
33	XAOZZ	41592	235RF-0217MR	...RISER,DISK.....	1
34	XAOZZ	41592	235RF-0203MS	...STEM,VALVE.....	1
35	XAOZZ	41592	235RF-0201MB	...BODY,W/O SEAT RINGS	1
36	XAOZZ	41592	235RF-0215MR	...RING,SEAT.....	2

END OF FIGURE

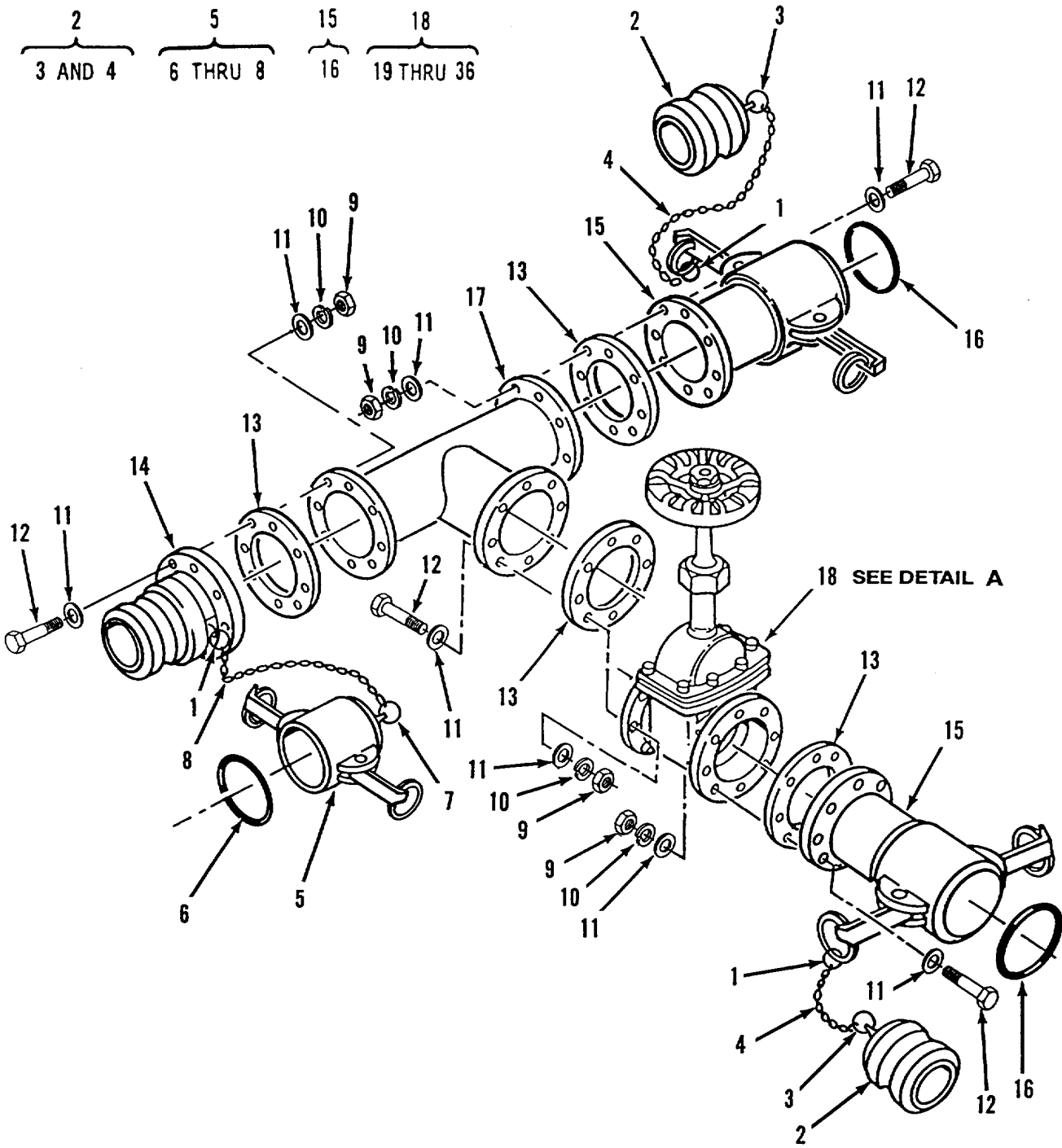
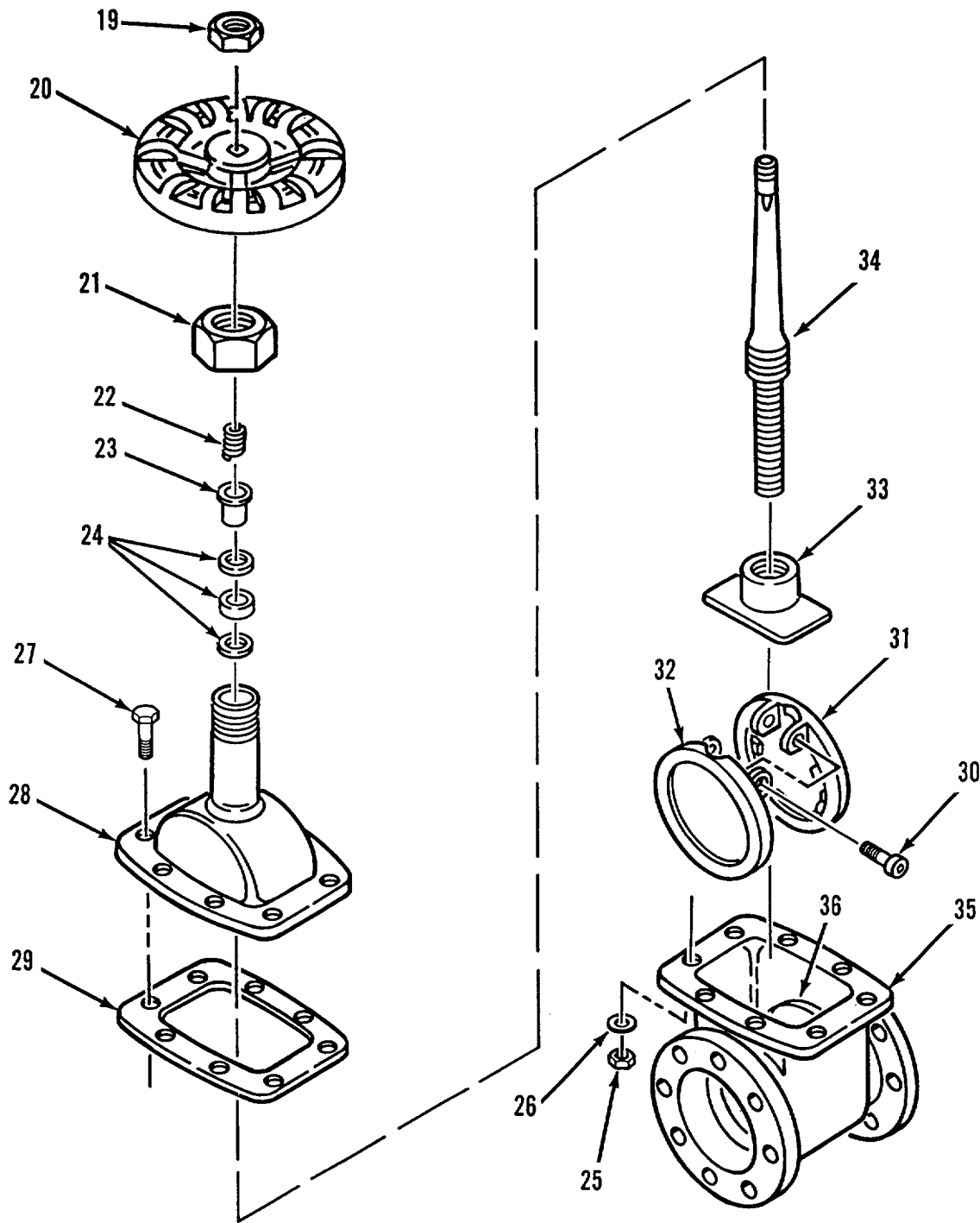

Figure 56. Gate Valve Assembly, 4 Inch (Sheet 1 of 2)

18
19 THRU 36



DETAIL A

Figure 56. Gate Valve Assembly, 4 Inch (Sheet 2 of 2)

(1) ITEM NO	(2) SMR CODE	(3) CAGEC	(4) PART NUMBER	(5) DESCRIPTION AND USABLE ON CODES (UOC)	(6) QTY
GROUP 10 DUAL TANK CONNECTION KIT					
FIG. 56 GATE VALVE ASSEMBLY, 4 INCH					
1	PAOZZ	9H113	H01434M	..RING,RETAINING.....	3
2	PAOZZ	96906	MS27029-17	..PLUG,QUICK DISCONN.....	2
3	PAOZZ	9H113	H01434M	...RING,RETAINING.....	1
4	MOOZZ	19099	RR-C-271-A	...CHAIN,SASH MAKE FROM BULK P/N:..... RR-C-271, TYPE II, CLASS 3, LINK SIZE 35, BRONZE	1
5	PAOOZ	96906	MS27028-17	..CAP,QUICK DISCONN.....	1
6	PCOZZ	96906	MS27030-9	..GASKET.....	1
7	PAOZZ	9H113	H01434M	...RING,RETAINING.....	1
8	MOOZZ	19099	RR-C-271-A	...CHAIN,SASH MAKE FROM BULK P/N:..... RR-C-271, TYPE II, CLASS 3, LINK SIZE 35, BRONZE	1
9	PAOZZ	96906	MS51967-8	..NUT,PLAIN,HEX.....	32
10	PAOZZ	96906	MS35338-46	..WASHER,LOCK.....	32
11	PAOZZ	96906	MS27183-14	..WASHER,FLAT.....	64
12	PAOZZ	96906	MS90725-65	..SCREW,CAP,HEX HD.....	32
13	PCOZZ	97403	13220E1069-1	..GASKET.....	4
14	PAOZZ	96906	MS27023-17	..COUPLING HALF,QUICK.....	1
15	PAOOZ	96906	MS27027-17	..COUPLING HALF,QUICK.....	2
16	PCOZZ	96906	MS27030-9	..GASKET.....	1
17	PAOZZ	97403	13216E8243	..TEE,FLANGE.....	1
18	PAOOO	41592	235RF-0500AV	..VALVE,GATE 4 INCH.....	1
19	PAOZZ	41592	235RF-02052N	...NUT,PLAIN,HEXAGON.....	1
20	PAOZZ	41592	235RF-02043A	...HANDWHEEL.....	1
21	PAOZZ	41592	235RF-020721	...NUT,PACKING.....	1
22	PAOZZ	41592	235RF-02162S	...SPRING,GLAND.....	1
23	PCOZZ	41592	235RF-020621	...RETAINER,PACKING.....	1
24	PAOZZ	41592	235RF-05082P	...RING,PACKING.....	3
25	XBOZZ	41592	235RF-02202N	...NUT,PLAIN,HEXAGON.....	8
26	XBOZZ	41592	235RF-02212W	...WASHER,LOCK.....	8
27	XBOZZ	41592	235RF-02192S	...SCREW,CAP,HEXAGON H.....	8
28	XAOZZ	41592	235RF-0202MB	...BONNET.....	1
29	PCOZZ	41592	235RF-05092G	...GASKET,FLANGE,BODY.....	1
30	XAOZZ	41592	235RF-02182S	...SCREW,DISK.....	2
31	XAOZZ	41592	235RF-0210MD	...DISK,VALVE.....	1
32	XAOZZ	41592	235RF-0212MD	...VALVE,GATE.....	1
33	XAOZZ	41592	235RF-0217MR	...RISER,DISK.....	1
34	XAOZZ	41592	235RF-0203MS	...STEM,VALVE.....	1
35	XAOZZ	41592	235RF-0201MB	...BODY,W/O SEAT RINGS.....	1
36	XAOZZ	41592	235RF-0215MR	...RING,SEAT.....	2

END OF FIGURE

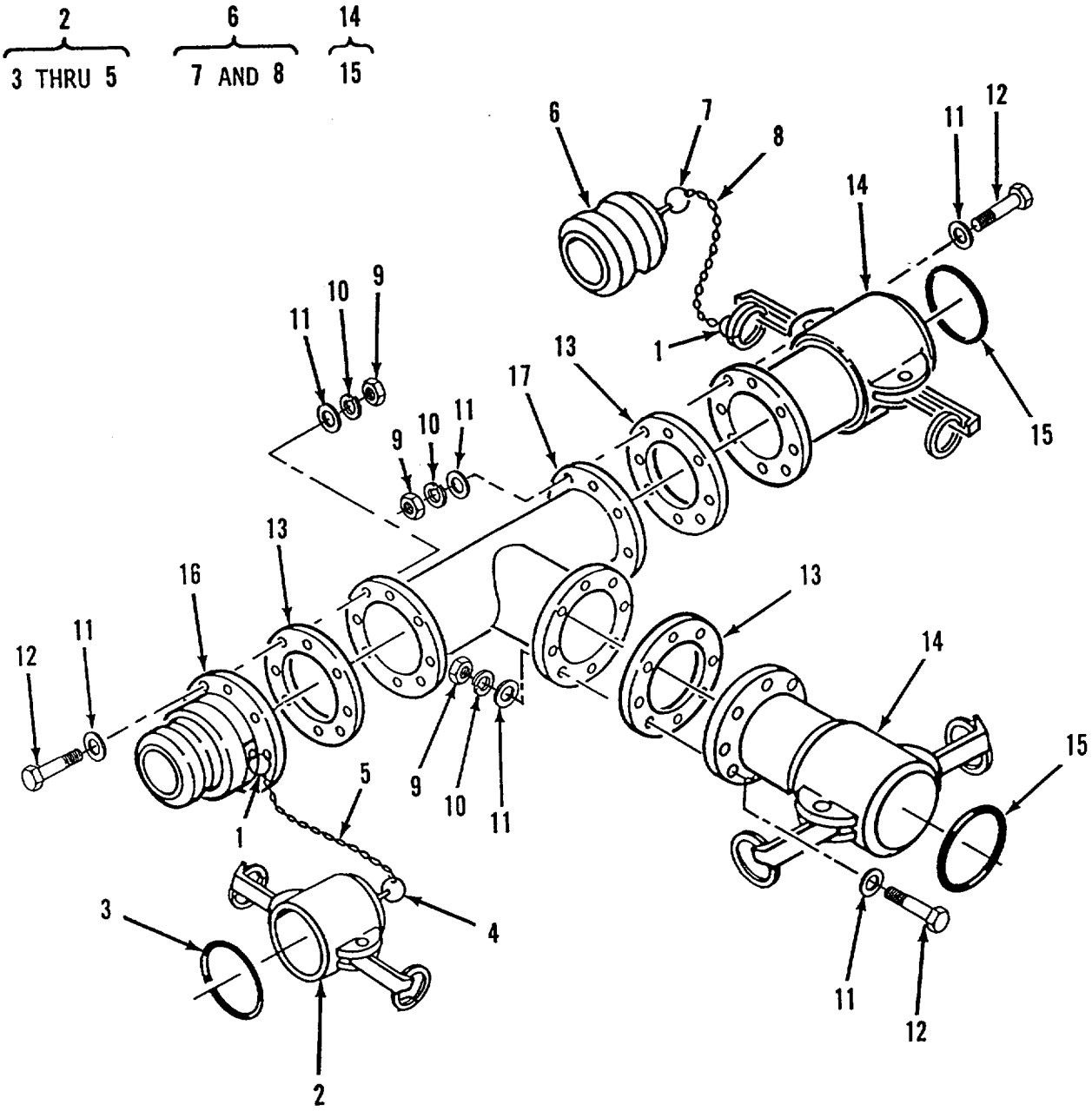
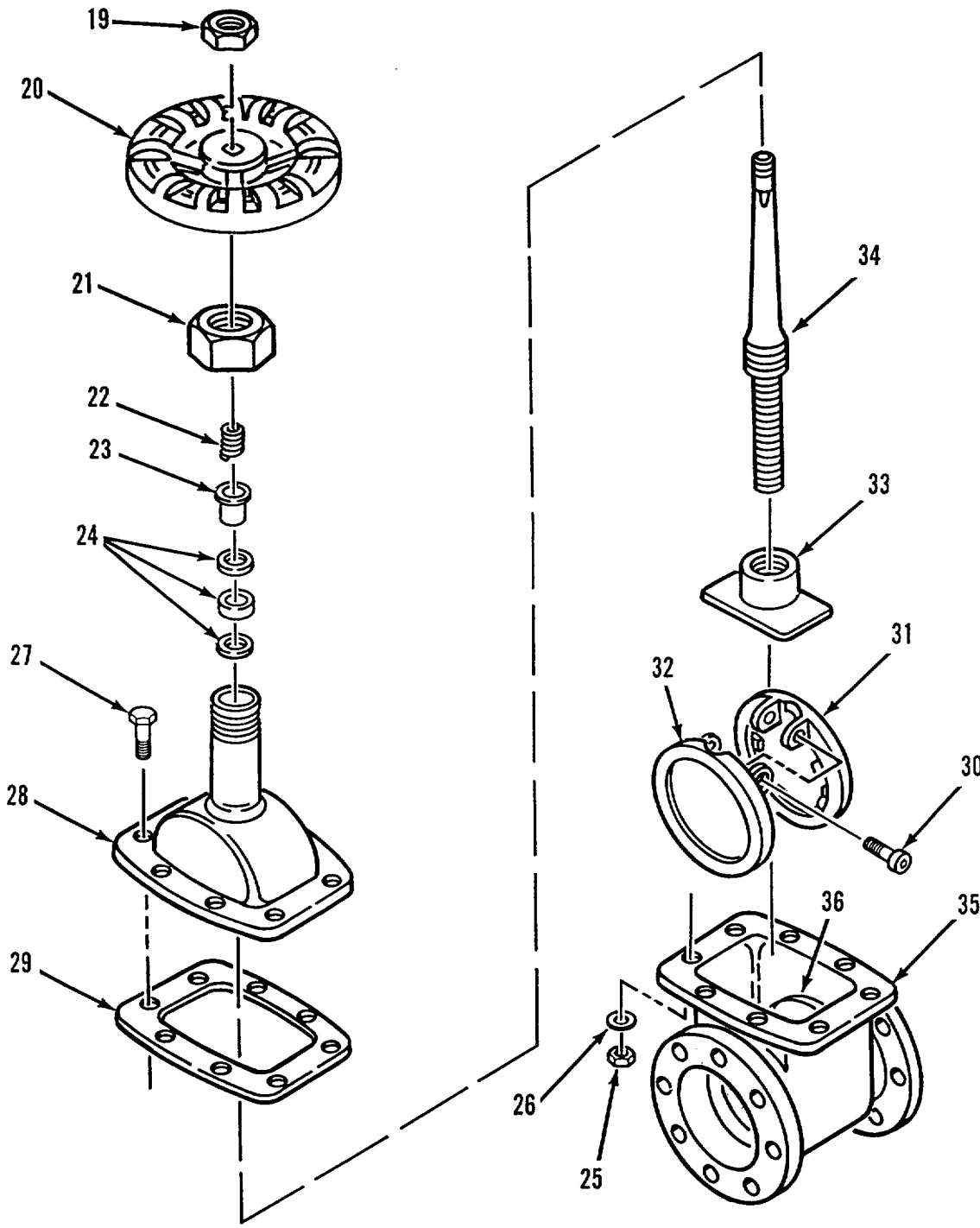

Figure 57. Gate Valve Assembly, 4 Inch (Sheet 1 of 2)

18
19 THRU 36



DETAIL A

Figure 57. Gate Valve Assembly, 4 Inch (Sheet 2 of 2)

SECTION II						
(1)	(2)	(3)	(4)	(5)	(6)	
ITEM NO	SMR CODE	CAGEC	PART NUMBER	DESCRIPTION AND USABLE ON CODES (UOC)	QTY	
GROUP 10 DUAL TANK CONNECTION KIT						
FIG. 57 GATE VALVE ASSEMBLY, 4..... INCH						
1	PAOZZ	9H113	H01434M	..RING,RETAINING.....	3	
2	PAOOZ	96906	MS27028-17	..CAP,QUICK DISCONN.....	2	
3	PCOZZ	96906	MS27030-9	...GASKET.....	1	
4	PAOZZ	9H113	H01434M	...RING,RETAINING.....	1	
5	MOOZZ	19099	RR-C-271-A	...CHAIN,SASH MAKE FROM BULK P/N:..... RR-C-271, TYPE II, CLASS 3, LINK SIZE 35, BRONZE.....	1	
6	PAOZZ	96906	MS27029-17	..PLUG,QUICK DISCONN.....	1	
7	PAOZZ	9H113	H01434M	...RING,RETAINING.....	1	
8	MOOZZ	19099	RR-C-271-A	...CHAIN,SASH MAKE FROM BULK P/N:..... RR-C-271, TYPE II, CLASS 3, LINK SIZE 35, BRONZE.....	1	
9	PAOZZ	96906	MS51967-8	..NUT,PLAIN,HEX.....	32	
10	PAOZZ	96906	MS35338-46	..WASHER,LOCK.....	32	
11	PAOZZ	96906	MS27183-14	..WASHER,FLAT.....	64	
12	PAOZZ	96906	MS90725-65	..SCREW,CAP,HEX HD.....	32	
13	PCOZZ	97403	13220E1069-1	..GASKET.....	4	
14	PAOZZ	96906	MS27023-17	..COUPLING HALF,QUICK.....	2	
15	PAOOZ	96906	MS27027-17	..COUPLING HALF,QUICK.....	1	
16	PCOZZ	96906	MS27030-9	...GASKET.....	1	
17	PAOZZ	97403	13216E8243	..TEE,FLANGE.....	1	
18	PAOOO	41592	235RF-0500AV	..VALVE,GATE.....	1	
19	PAOZZ	41592	235RF-02052N	...NUT,PLAIN,HEXAGON.....	1	
20	PAOZZ	41592	235RF-02043A	...HANDWHEEL.....	1	
21	PAOZZ	41592	235RF-020721	...NUT,PACKING.....	1	
22	PAOZZ	41592	235RF-02162S	...SPRING,GLAND.....	1	
23	PCOZZ	41592	235RF-020621	...RETAINER,PACKING.....	1	
24	PAOZZ	41592	235RF-05082P	...RING,PACKING.....	3	
25	XBOZZ	41592	235RF-02202N	...NUT,PLAIN,HEXAGON.....	8	
26	XBOZZ	41592	235RF-02212W	...WASHER,LOCK.....	8	
27	XBOZZ	41592	235RF-02192S	...SCREW,CAP,HEXAGON H.....	8	
28	XAOZZ	41592	235RF-0202MB	...BONNET.....	1	
29	PCOZZ	41592	235RF-05092G	...GASKET,FLANGE,BODY.....	1	
30	XAOZZ	41592	235RF-02182S	...SCREW,DISK.....	2	
31	XAOZZ	41592	235RF-0210MD	...DISK,VALVE.....	1	
32	XAOZZ	41592	235RF-0212MD	...VALVE,GATE.....	1	
33	XAOZZ	41592	235RF-0217MR	...RISER,DISK.....	1	
34	XAOZZ	41592	235RF-0203MS	...STEM,VALVE.....	1	
35	XAOZZ	41592	235RF-0201MB	...BODY,W/O SEAT RINGS.....	1	
36	XAOZZ	41592	235RF-0215MR	...RING,SEAT.....	2	

END OF FIGURE

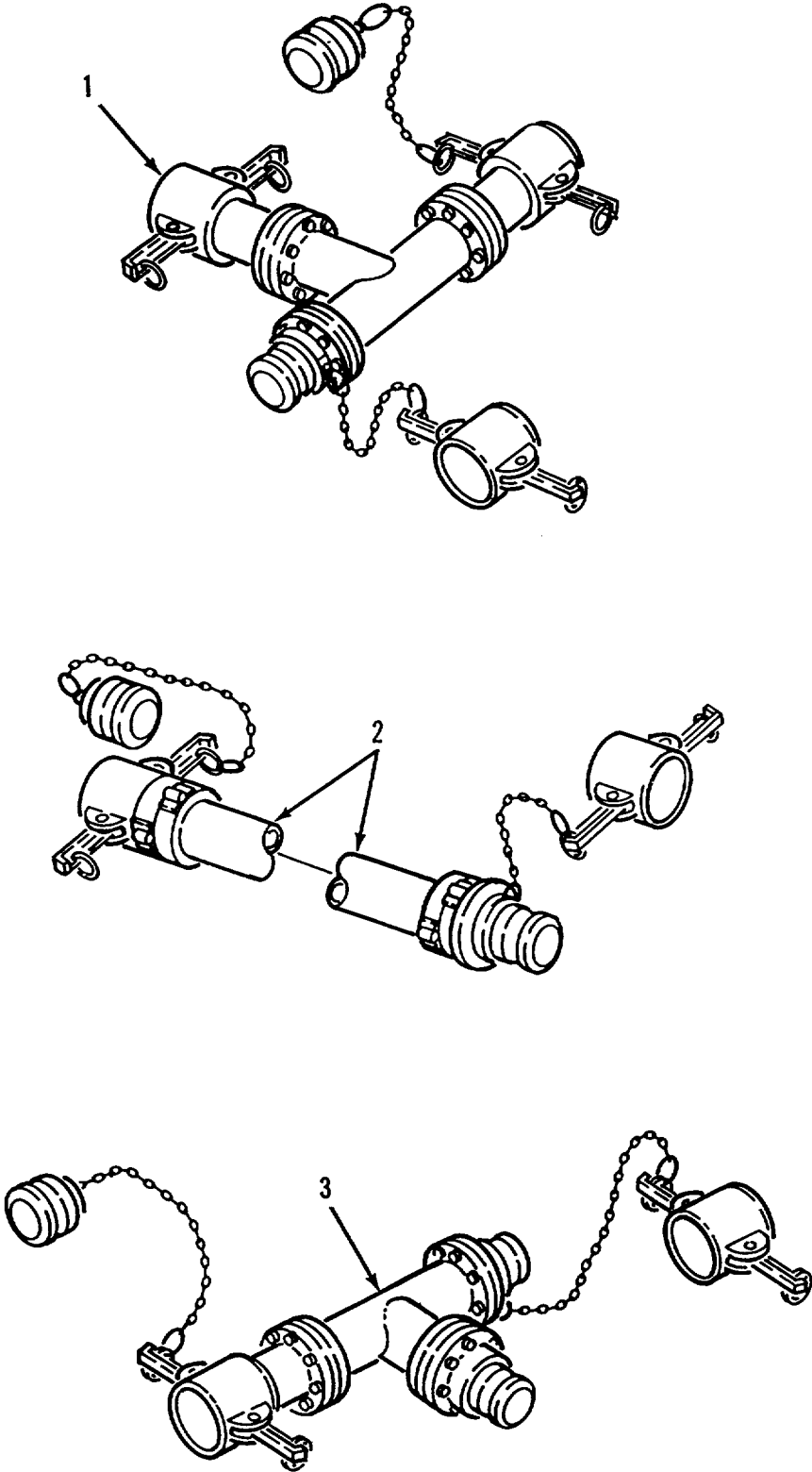

Figure 58. Discharge Hose Interconnection Kit, 4 Inch

SECTION II					
(1)	(2)	(3)	(4)	(5)	(6)
ITEM	SMR	CAGEC	PART	DESCRIPTION AND USABLE ON CODES (UOC)	QTY
NO	CODE		NUMBER		
				GROUP 11 INTERCONNECTION KIT, 4-INCH DISCHARGE	
				FIG. 58 DISCHARGE HOSE INTERCONNECTION KIT, 4 INCH	
	AOOOH 97403		13225E9115	INTERCONNECTION KIT.....	2
1	AOOOO 97403		13225E9115-Y	TEE ASSY,DISCHARGE SEE FIGURE 59..... FOR DETAIL BREAKDOWN	1
2	PCOOZ 97403		13225E9136-4	HOSE ASSEMBLY,NONME SEE FIGURE 60..... FOR DETAIL BREAKDOWN	10
3	AOOOO 97403		13225E9115-Y1	TEE ASSY,DISCHARGE SEE FIGURE 61..... FOR DETAIL BREAKDOWN	1
				END OF FIGURE	

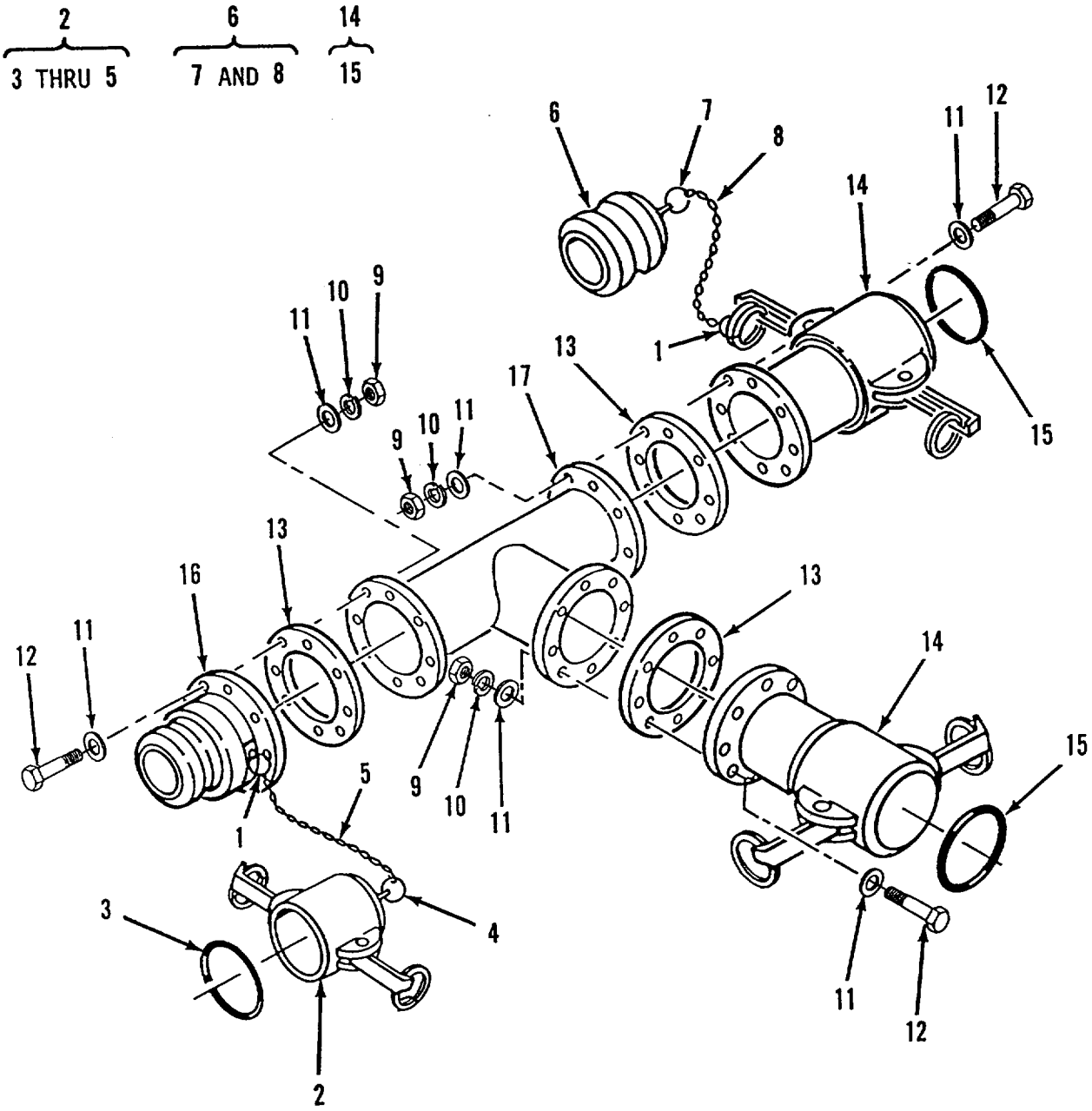

Figure 59. Tee Assembly, 4 Inch

SECTION II					
(1)	(2)	(3)	(4)	(5)	(6)
ITEM NO	SMR CODE	CAGEC	PART NUMBER	DESCRIPTION AND USABLE ON CODES (UOC)	QTY
GROUP 11 INTERCONNECTION KIT, 4-INCH DISCHARGE					
FIG. 59 TEE ASSEMBLY, 4 INCH					
1	PAOZZ	9H113	H01434M	..RING,RETAINING.....	2
2	PAOOZ	96906	MS27028-17	..CAP,QUICK DISCONN.....	1
3	PCOZZ	96906	MS27030-9	...GASKET.....	1
4	PAOZZ	9H113	H01434M	..RING,RETAINING.....	1
5	MOOZZ	19099	RR-C-271-A	...CHAIN,SASH MAKE FROM BULK P/N:..... RR-C-271, TYPE II, CLASS 3, LINK SIZE 35, BRONZE	1
6	PAOZZ	96906	MS27029-17	..PLUG,QUICK DISCONNE	1
7	PAOZZ	9H113	H01434M	...RING,RETAINING.....	1
8	MOOZZ	19099	RR-C-271-A	...CHAIN,SASH MAKE FROM BULK P/N:..... RR-C-271, TYPE II, CLASS 3, LINK SIZE 35, BRONZE	1
9	PAOZZ	96906	MS51967-8	..NUT,PLAIN,HEX	24
10	PAOZZ	96906	MS35338-46	..WASHER,LOCK.....	24
11	PAOZZ	96906	MS27183-14	..WASHER,FLAT.....	48
12	PAOZZ	96906	MS90725-65	..SCREW,CAP,HEX HD.....	24
13	PCOZZ	97403	13220E1069-1	...GASKET.....	3
14	PAOOZ	96906	MS27027-17	...COUPLING HALF,QUICK.....	2
15	PCOZZ	96906	MS27030-9	...GASKET.....	1
16	PAOZZ	96906	MS27023-17	..COUPLING HALF,QUICK.....	1
17	PAOZZ	97403	13216E8243	..TEE,FLANGE.....	1
END OF FIGURE					

2
3 THRU 5

6
7 AND 8

11
12

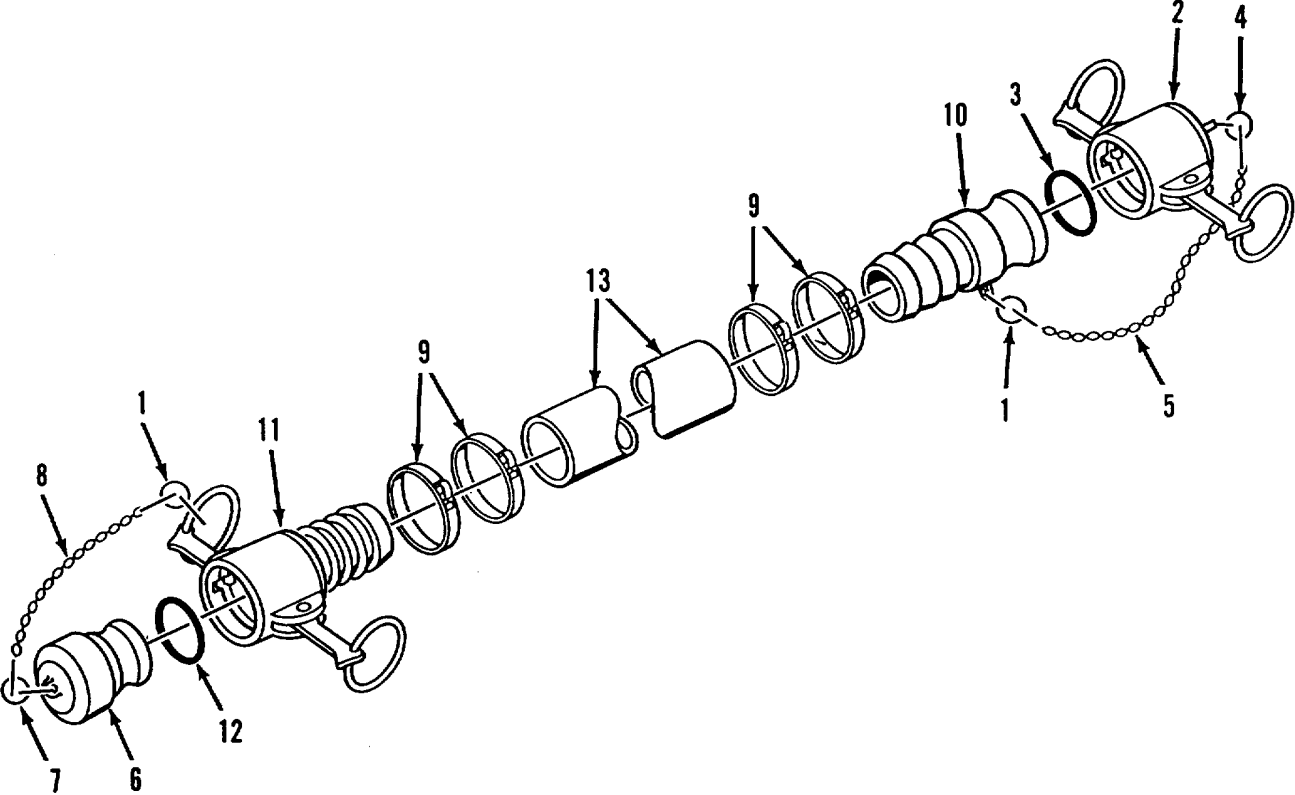

Figure 60. Hose Assembly, Discharge, Potable Water, 4 Inch

SECTION II					
(1)	(2)	(3)	(4)	(5)	(6)
ITEM NO	SMR CODE	CAGEC	PART NUMBER	DESCRIPTION AND USABLE ON CODES (UOC)	QTY
				GROUP 11 INTERCONNECTION KIT, 4-INCH DISCHARGE	
				FIG. 60 HOSE ASSEMBLY, DISCHARGE, POTABLE WATER, 4 INCH	
1	PAOZZ	9H113	H01434M	..RING,RETAINING.....	2
2	PAOOZ	96906	MS27028-17	..CAP,QUICK DISCONNEC.....	1
3	PCOZZ	96906	MS27030-9	...GASKET.....	1
4	PAOZZ	9H113	H01434M	...RING,RETAINING.....	1
5	MOOZZ	19099	RR-C-271-A	...CHAIN,SASH MAKE FROM BULK P/N:..... RR-C-271, TYPE II, CLASS 3, LINK SIZE 35, BRONZE.....	1
6	PAOZZ	96906	MS27029-17	..PLUG,QUICK DISCONNE.....	1
7	PAOZZ	9H113	H01434M	...RING,RETAINING.....	1
8	MOOZZ	19099	RR-C-271-A	...CHAIN,SASH MAKE FROM BULK P/Ns..... RR-C-271, TYPE II, CLASS 3, LINK SIZE 35, BRONZE.....	1
9	PAOZZ	70847	J215	..CLAMP,HOSE.....	4
10	PAOZZ	96906	MS27021-17	..COUPLING HALF,QUICK.....	1
11	PAOOZ	96906	MS27025-17	..COUPLING HALF,QUICK.....	1
12	PCOZZ	96906	MS27030-9	...GASKET.....	1
13	XBOZZ	24161	25006-4-4	..HOSE,RUBBER,DISCH.....	1
END OF FIGURE					

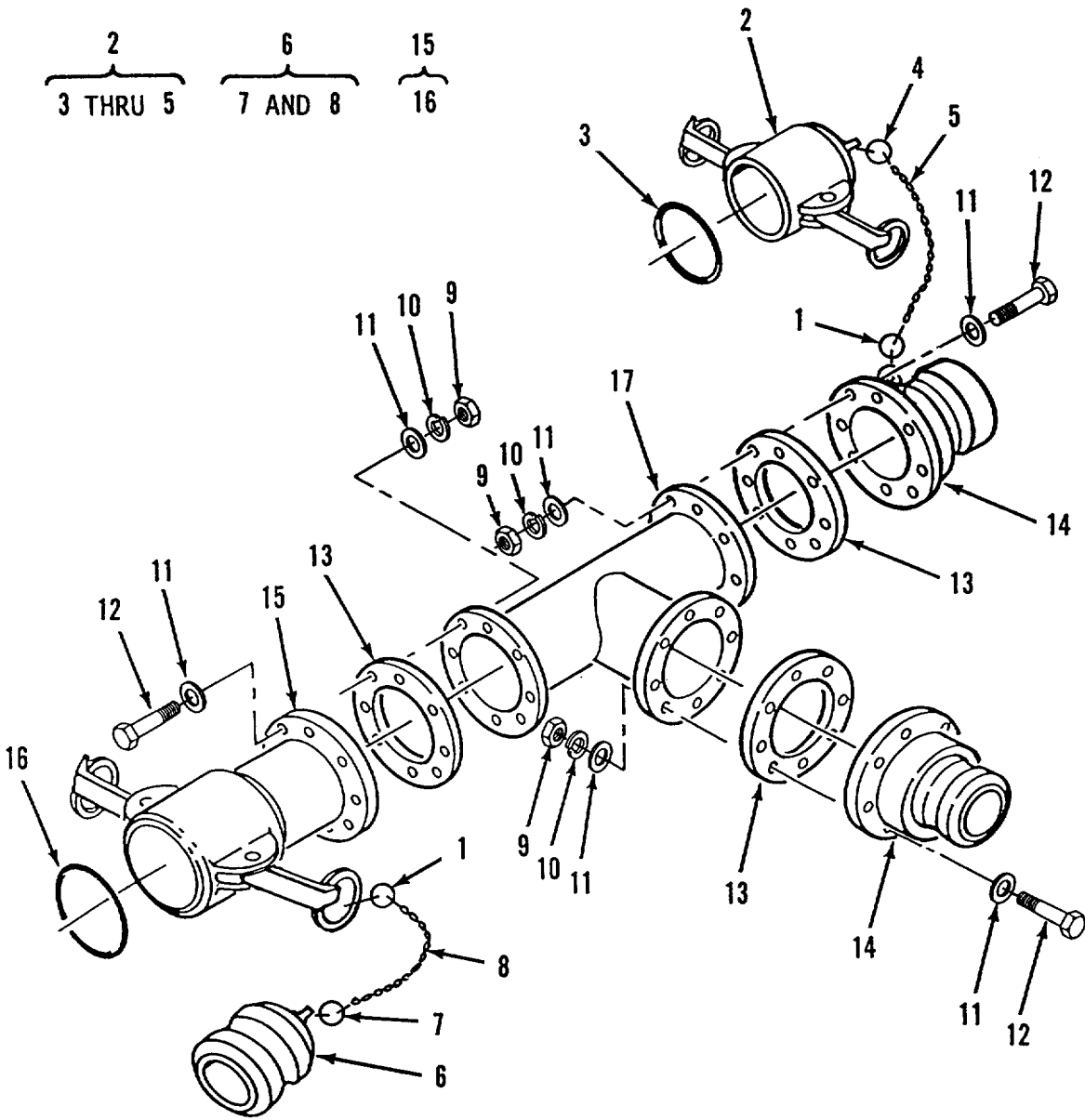

Figure 61. Tee Assembly, 4 Inch

SECTION II					
(1)	(2)	(3)	(4)	(5)	(6)
ITEM NO	SMR CODE	CAGEC	PART NUMBER	DESCRIPTION AND USABLE ON CODES (UOC)	QTY
GROUP 11 INTERCONNECTION KIT, 4-INCH DISCHARGE					
FIG. 61 TEE ASSEMBLY, 4 INCH					
1	PAOZZ	9H113	H01434M	..RING,RETAINING.....	1
2	PAOOZ	96906	MS27028-17	..CAP,QUICK DISCONN.....	1
3	PCOZZ	96906	MS27030-9	...GASKET.....	1
4	PAOZZ	9H113	H01434M	..RING,RETAINING.....	1
5	MOOZZ	19099	RR-C-271-A	...CHAIN,SASH MAKE FROM BULK P/N: RR-C-271, TYPE II, CLASS 3, LINK SIZE 35, BRONZE	1
6	PAOZZ	96906	MS27029-17	..PLUG,QUICK DISCONN.....	1
7	PAOZZ	9H113	H01434M	...RING,RETAINING.....	1
8	MOOZZ	19099	RR-C-271-A	...CHAIN,SASH MAKE FROM BULK P/N: RR-C-271, TYPE II, CLASS 3, LINK SIZE 35, BRONZE	1
9	PAOZZ	96906	MS51967-8	..NUT,PLAIN,HEX.....	24
10	PAOZZ	96906	MS35338-46	..WASHER,LOCK.....	24
11	PAOZZ	96906	MS27183-14	..WASHER,FLAT.....	48
12	PAOZZ	96906	MS90725-65	..SCREW,CAP,HEX HD.....	24
13	PCOZZ	97403	13220E1069-1	..GASKET.....	3
14	PAOZZ	96906	MS27023-17	..COUPLING HALF,QUICK.....	2
15	PAOOZ	96906	MS27027-17	..COUPLING HALF,QUICK.....	1
16	PCOZZ	96906	MS27030-9	...GASKET.....	1
17	PAOZZ	97403	13216E8243	..TEE,FLANGE.....	1
END OF FIGURE					

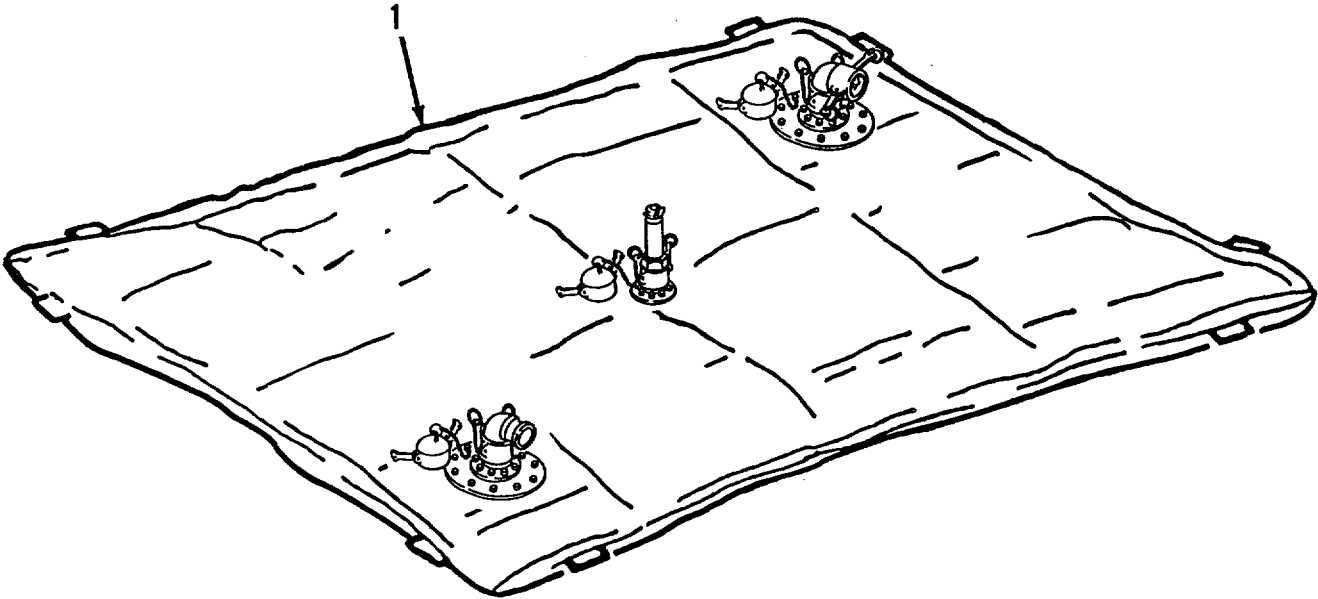

Figure 62. Collapsible Fabric Tank. 20k Gallon

SECTION II					
(1)	(2)	(3)	(4)	(5)	(6)
ITEM	SMR	CAGEC	PART	DESCRIPTION AND USABLE ON CODES (UOC)	QTY
NO	CODE		NUMBER		

GROUP 12 TANK, FABRIC, COLLAPSIBLE,
50,000 GALLON

FIG. 62 COLLAPSIBLE FABRIC TANK,
50K GALLON

1	PDOOO	81349	M53029-20	TANK ASSEMBLY, FABRI 20,000 GALLON, REFERENCE APPLICABLE TM	16
---	-------	-------	-----------	--	----

END OF FIGURE

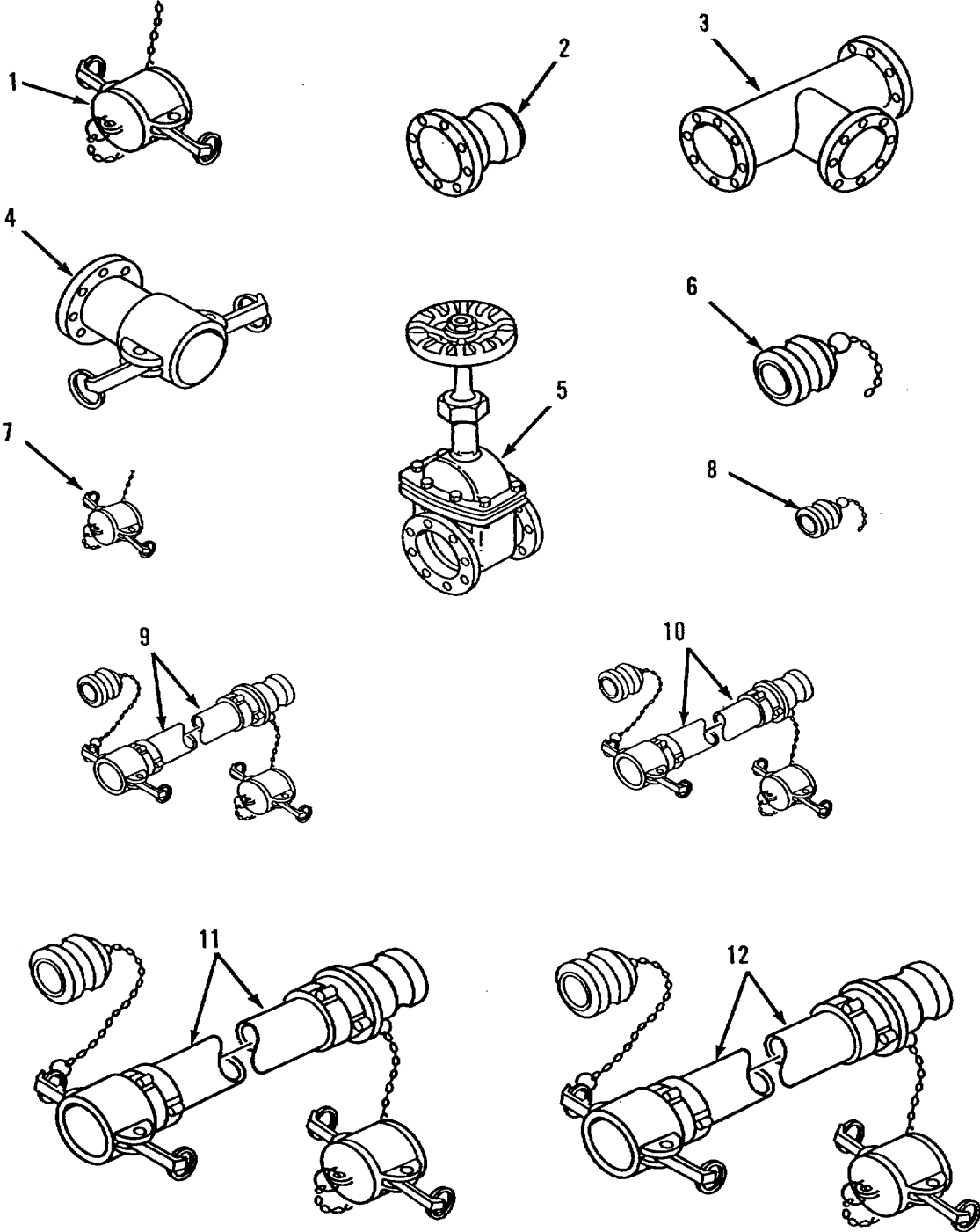

Figure 63. Accessory Kit (Sheet 1 of 7)

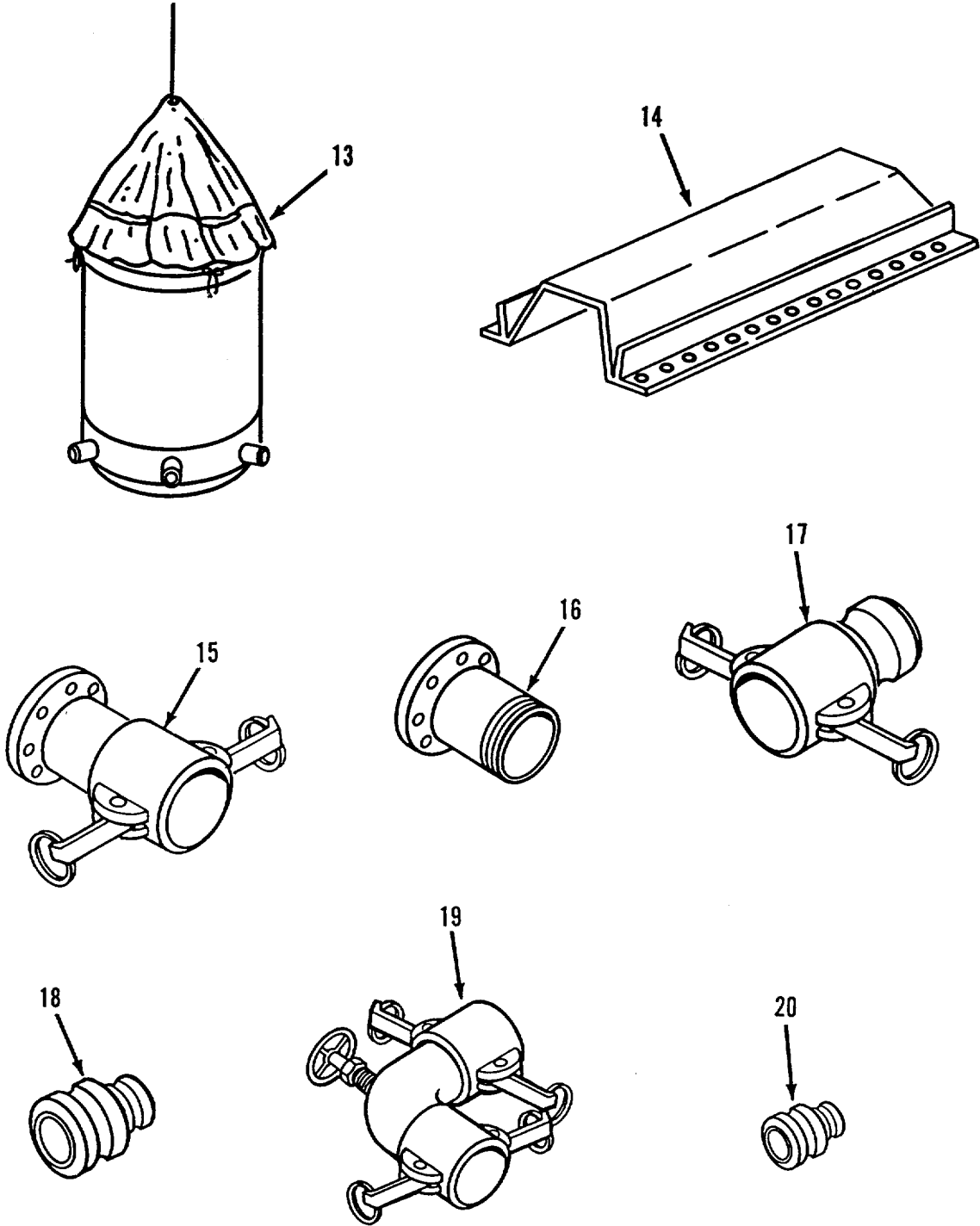

Figure 63. Accessory Kit (Sheet 2 of 7)

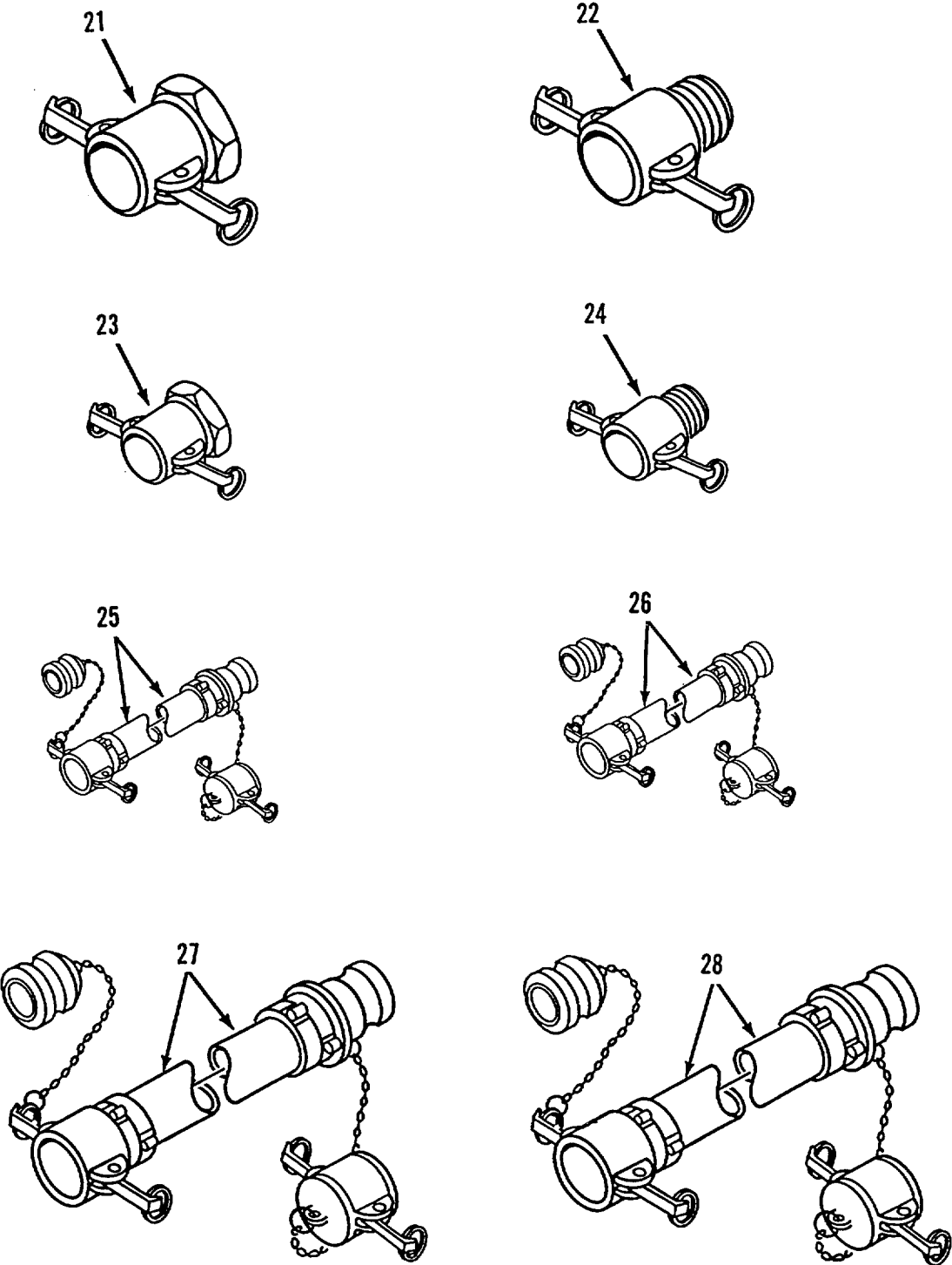

Figure 63. Accessory Kit (Sheet 3 of 7)

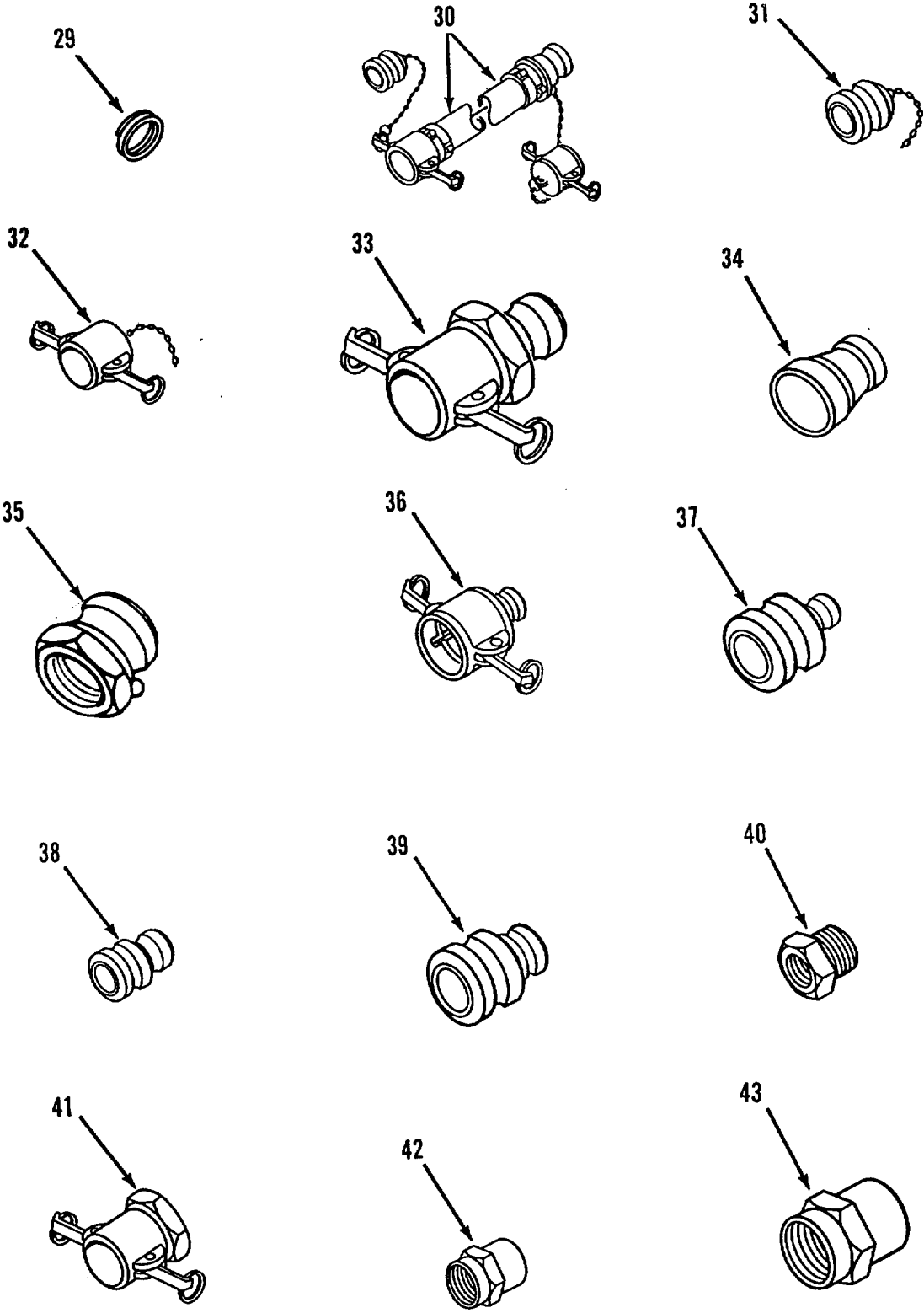

Figure 63. Accessory Kit (Sheet 4 of 7)

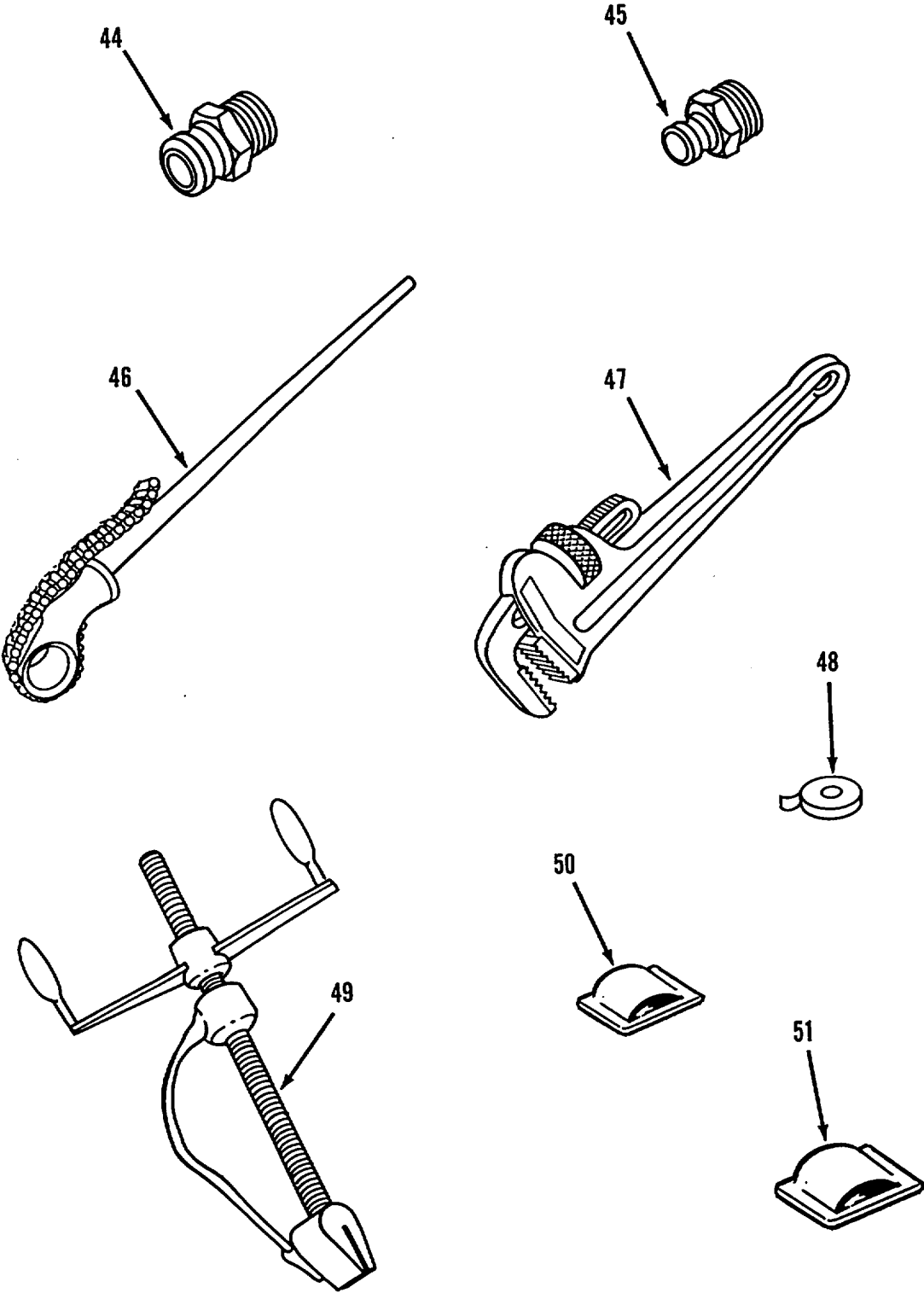

Figure 63. Accessory Kit (Sheet 5 of 7)

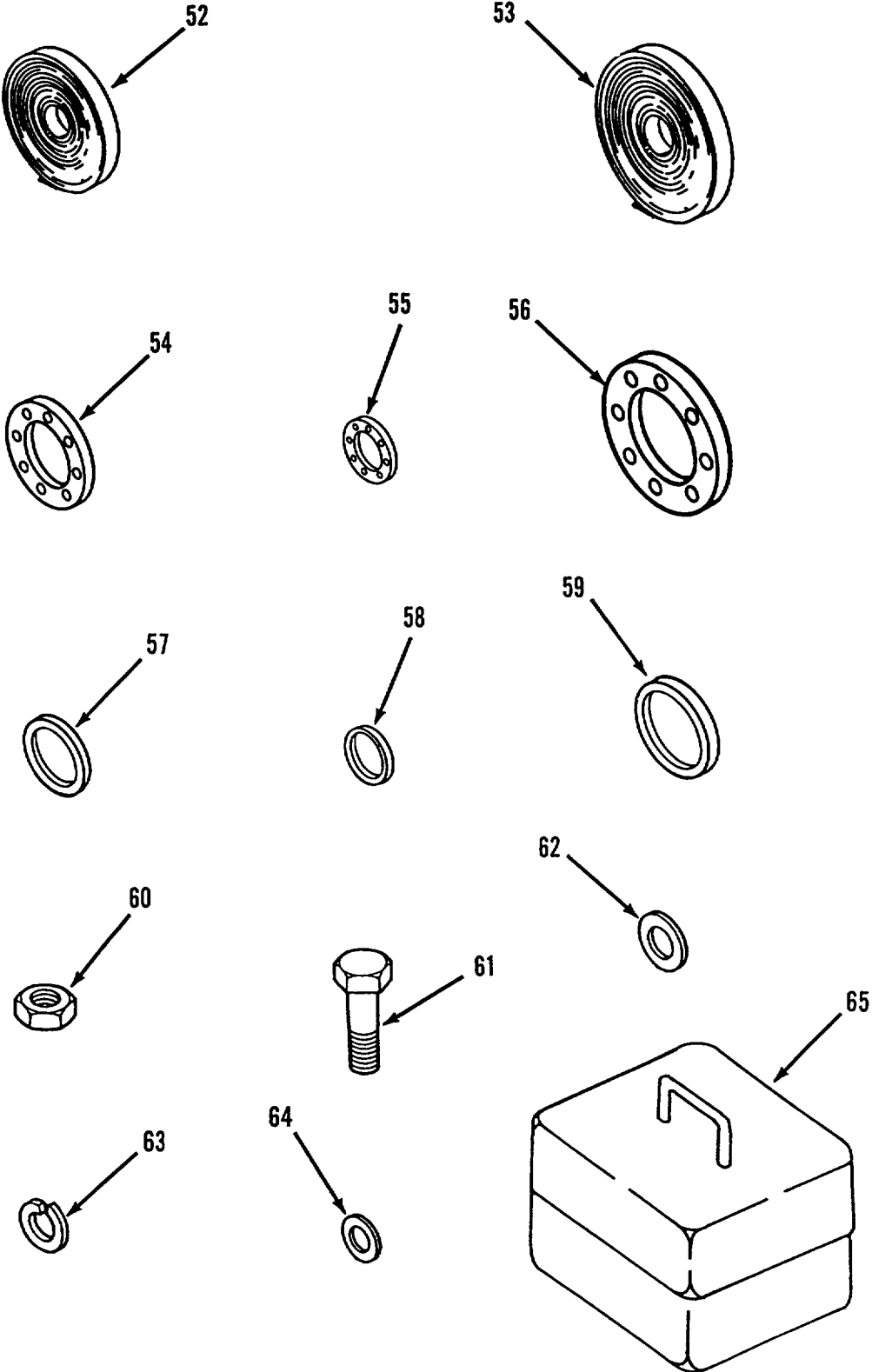

Figure 63. Accessory Kit (Sheet 6 of 7)

65
66 THRU 71

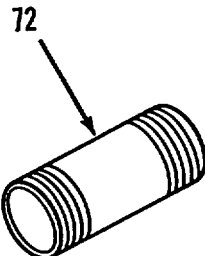
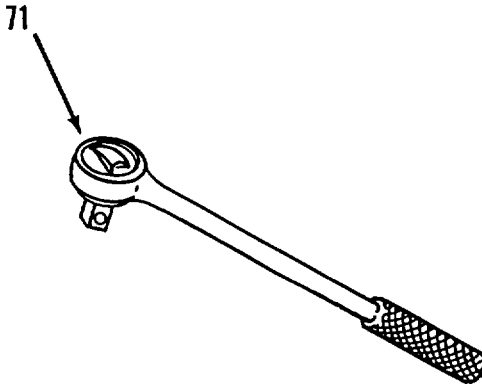
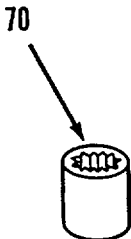
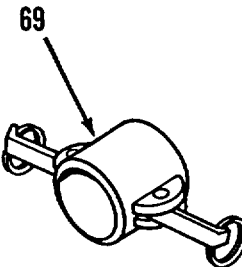
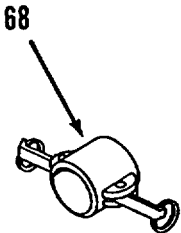
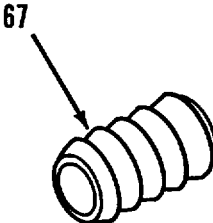
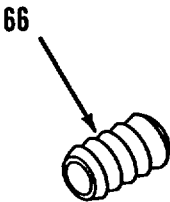

Figure 63. Accessory Kit (Sheet 7 of 7)

SECTION II

TM 10-4610-242-23P

(1) ITEM NO	(2) SMR CODE	(3) CAGEC	(4) PART NUMBER	(5) DESCRIPTION AND USABLE ON CODES (UOC)	(6) QTY
				GROUP 13 ACCESSORY KIT	
				FIG. 63 ACCESSORY KIT	
	PDOOH	97403	13225E9125	KIT,SPARE PARTS,TAN 20K AND 50K.....	1
1	PAOOZ	96906	MS27028-17	TANK ASSEMBLY	
				.CAP,QUICK DISCONN 4 INCH FEMALE.....	29
2	PAOZZ	96906	MS27023-17	DUST CAP	
				.COUPLING HALF,QUICK 4 INCH MALE	14
3	PAOZZ	97403	13216E8243	FLANGED COUPLING	
4	PAOOZ	96906	MS27027-17	.TEE,FLANGE 4 INCH	4
				.COUPLING HALF,QUICK INCH FEMALE.....	14
5	PAOOO	41592	235RF-0500AV	FLANGED COUPLING	
				.VALVE,GATE 4 INCH FLANGED GATE	14
6	PAOZZ	96906	MS27029-17	VALVE	
				.PLUG,QUICK DISCONN 4 INCH MALE	43
7	PAOOZ	96906	MS27028-11	DUST PLUG	
				.CAP,QUICK DISCONN 2 INCH FEMALE.....	12
8	PCOZZ	96906	MS27029-11	DUST CAP	
				.PLUG,QUICK DISCONN 2 INCH MALE	12
9	PCOOZ	97403	13225E9136-2	DUST PLUG	
				.HOSE ASSEMBLY,NONME 2 INCH X 20	31
10	PCOOZ	97403	13225E9135-2	FT LG	
				.HOSE ASSEMBLY,NONME 2 INCH X 20	8
11	PCOOZ	97403	13225E9136-4	FT LG	
				.HOSE ASSEMBLY,NONME 4 INCH X 20	58
12	PCOOZ	97403	13225E9135-4	FT LG	
				.HOSE ASSEMBLY,NONME 4 INCH X 20	34
13	PCOZZ	81349	M1LB273	FT LG	
				.BAG,WATER STERILIZI	2
14	PAOZZ	97403	13200E4793	.GUARD,ROADWAY CROSS	1
15	PAOOZ	96906	MS27027-19	.COUPLING HALF,QUICK 4 INCH FEMALE.....	2
				FLANGED COUPLING.	
16	PAOZZ	79154	45A	.ADAPTER,FLANGE 6 INCH FLANGED	2
				ADAPTER	
17	PAOOO	96906	MS49000-23	.REDUCER,QUICK DISC 4 INCH FEMALE	6
				TO 6 INCH MALE REDUCER	
18	PAOZZ	96906	MS39352-19	.NIPPLE,QUICK-DISCON 4 INCH MALE	7
				TO MALE ADAPTER	
19	PAOOZ	97403	13219E0491	.VALVE,ANGLE 2 INCH FEMALE	2
				COUPLING VALVE	
20	PAOZZ	96906	MS39352-9	.NIPPLE,QUICK-DISCON 2 INCH,MALE	2
				TO MALE ADAPTER	
21	PAOOZ	96906	MS27024-17	.COUPLING HALF,QUICK 4 INCH FEMALE.....	7
				PIPE TO FEMALE CAM LOCK	
22	PAOOZ	96906	MS27026-17	.COUPLING HALF,QUICK 4 INCH MALE	7
				PIPE TO FEMALE CAM LOCK	
23	PAOOZ	96906	MS27024-11	.COUPLING HALF,QUICK 2 INCH FEMALE.....	2
				PIPE TO FEMALE CAM LOCK	
24	PAOOZ	96906	MS27026-11	.COUPLING HALF,QUICK 2 INCH MALE	2
				PIPE TO FEMALE CAM LOCK	
25	PCOOZ	97403	13225E9136-1	.HOSE ASSEMBLY,NONME 2 INCH DIA X	8

SECTION II

TM 10-4610-242-23P

(1) ITEM NO	(2) SMR CODE	(3) CAGEC	(4) PART NUMBER	(5) DESCRIPTION AND USABLE ON CODES (UOC)	(6) QTY
26	PCOOZ	97403	13225E9135-1	10 FT LGHOSE ASSEMBLY,NONME 2 INCH DIA X	4
27	PCOOZ	97403	13225E9136-3	10 FT LGHOSE ASSEMBLY,NONME 4 INCH DIA X	22
28	PCOOZ	97403	13225E9135-3	10 FT LGHOSE ASSEMBLY,NONME 4 INCH DIA X	22
29	PAOZZ	9H113	H01434M	10 FT LGRING,RETAINING 1 INCH DIA SLIP	41
30	PCOOZ	97403	13225E9136-11	RING. .HOSE ASSEMBLY,NONME 1-1/2 DIA X.....	4
31	PAOZZ	96906	MS27029-9	25 FT LGPLUG,QUICK DISCONN 1-1/2 INCH	4
32	PAOOZ	96906	MS27028-9	MALE PLUG. .CAP,QUICK DISCONN 1-1/2 INCH	4
33	PAOOZ	96906	MS49000-21	FEMALE CAP..... .REDUCER,QUICK DISCO 4 INCH MALE	4
34	PAOZZ	79154	52A6X4	TO 6 INCH FEMALE REDUCER	2
35	PAOZZ	96906	MS27020-17	.REDUCER,ALUM 6 INCH TO 4 INCH..... MALE REDUCER.....	2
36	PAOOZ	96906	MS70097-3	.COUPLING HALF,QUICK 4 INCH FEMALE..... PIPE TO 4 INCH MALE.....	2
37	PAOZZ	96906	MS39352-7	.COUPLING HALF,QUICK 3 INCH FEMALE..... PIPE TO 4 INCH FEMALE CAM LOCK	1
38	PAOZZ	96906	MS39352-3	.REDUCER,QUICK DISCO 1-1/2 INCH..... MALE TO 4 INCH CAM LOCK.....	1
39	PAOZZ	96906	MS39352-13	.REDUCER,QUICK DISCO 1-1/2 INCH..... MALE TO 2 INCH CAM LOCK.....	1
40	PAOZZ	97403	13218E0479-30	.REDUCER,QUICK DISCO 2 INCH MALE	1
41	PAOOZ	96906	MS27024-9	TO 4 INCH CAM LOCK..... .ADAPTER,STRAIGHT,PI 2 INCH FEMALE	1
42	PAOZZ	30659	SERIES 359-3	PIPE TO 2 INCH MALE PIPE	1
43	PAOZZ	30659	SERIES 359-4	.COUPLING HALF,QUICK 1-1/2 INCH..... FEMALE PIPE TO 1-1/2 INCH FEMALE CAM LOCK.....	1
44	PAOZZ	96906	MS27022-17	.NIPPLE,HOSE,3 IN 3 INCH FEMALE..... PIPE TO 3 INCH FEMALE PIPE.....	1
45	PAOZZ	96906	MS49001-13	.NIPPLE,HOSE 4 INCH FEMALE PIPE TO..... 4 INCH FEMALE PIPE	2
46	PEOZZ	50893	92680	COUPLING HALF,QUICK 4 INCH MALE	1
47	PEOOZ	50893	848	CAM LOCK TO 4 INCH MALE PIPE	1
48	PCOZZ	81349	MIL-T-27730	COUPLING HALF,QUICK 4 INCH MALE	10
49	PEOZZ	70847	C001	CAM LOCK TO 3 INCH MALE PIPE.....	1
50	PAOZZ	70847	C254	WRENCH,PIPE	200
51	PAOZZ	70847	C256	WRENCH,PIPE	200
52	PAOZZ	70847	C204	TAPE,ANTISEIZING	2
53	PAOZZ	70847	C206	SEALER,STEEL STRAPP	2
54	PCOZZ	97403	13220E1069-1	SEAL,STRAPPING	46
55	PCOZZ	97403	13220E1069-2	SEAL,STRAPPING	6

SECTION II					
(1)	(2)	(3)	(4)	(5)	(6)
ITEM	SMR		PART		
NO	CODE	CAGEC	NUMBER	DESCRIPTION AND USABLE ON CODES (UOC)	QTY
56	PCOZZ	97403	13220E1069-3	.GASKET 6 INCH ROUND FLANGE GASKET.....	6
57	PCOZZ	96906	MS27030-9	.GASKET 4 INCH COUPLING GASKET	24
58	PCOZZ	96906	MS27030-6	.GASKET 2 INCH COUPLING GASKET	24
59	PCOZZ	96906	MS27030-10	.GASKET 6 INCH COUPLING GASKET	6
60	PAOZZ	96906	MS51967-8	.NUT, PLAIN, HEX	188
61	PAOZZ	96906	MS90725-65	.SCREW, CAP, HEX HD.....	188
62	PAOZZ	96906	MS27183-14	.WASHER, FLAT.....	376
63	PAOZZ	96906	MS35338-46	.WASHER, LOCK.....	188
64	PCOZZ	96906	MS27030-5	.GASKET 1-1/2 INCH COUPLING GASKET	4
65	PDOOO	97403	13225E9147	.HOSELINE REPAIR KIT	1
66	PAOOO	97403	13225E9157-1	.COUPLING, QUICK DISC 2 INCH HOSE	4
				REPAIR COUPLING	
67	PAOOO	97403	13225E9157-3	.COUPLING, QUICK DISC 4 INCH HOSE	16
				REPAIR COUPLING	
68	PAOOO	97403	13225E9158-1	.COUPLING, QDISC 2 INCH FEMALE HOSE.....	4
				TO QDISC COUPLING	
69	PAOOO	97403	13225E9158-3	.COUPLING, QDISC 4 INCH FEMALE HOSE.....	16
				TO QDISC COUPLING	
70	PEOZZ	76458	53 3118	.SOCKET, SKT WRENCH 9/16 INCH, 12 POINT,	1
				1/2 INCH DRIVE.....	
71	PEOZZ	55719	GL715	.HANDLE, SKTWRENCH 1/2 INCH DRIVE,	1
				REVERSIBLE RACHET	
72	PAOZZ	81346	ASTM-B687	.NIPPLE, BRASS, 4 DIA 4 INCH DIX X 6.....	1
				INCH LONG, EXTERNAL THREAD	
				END OF FIGURE	

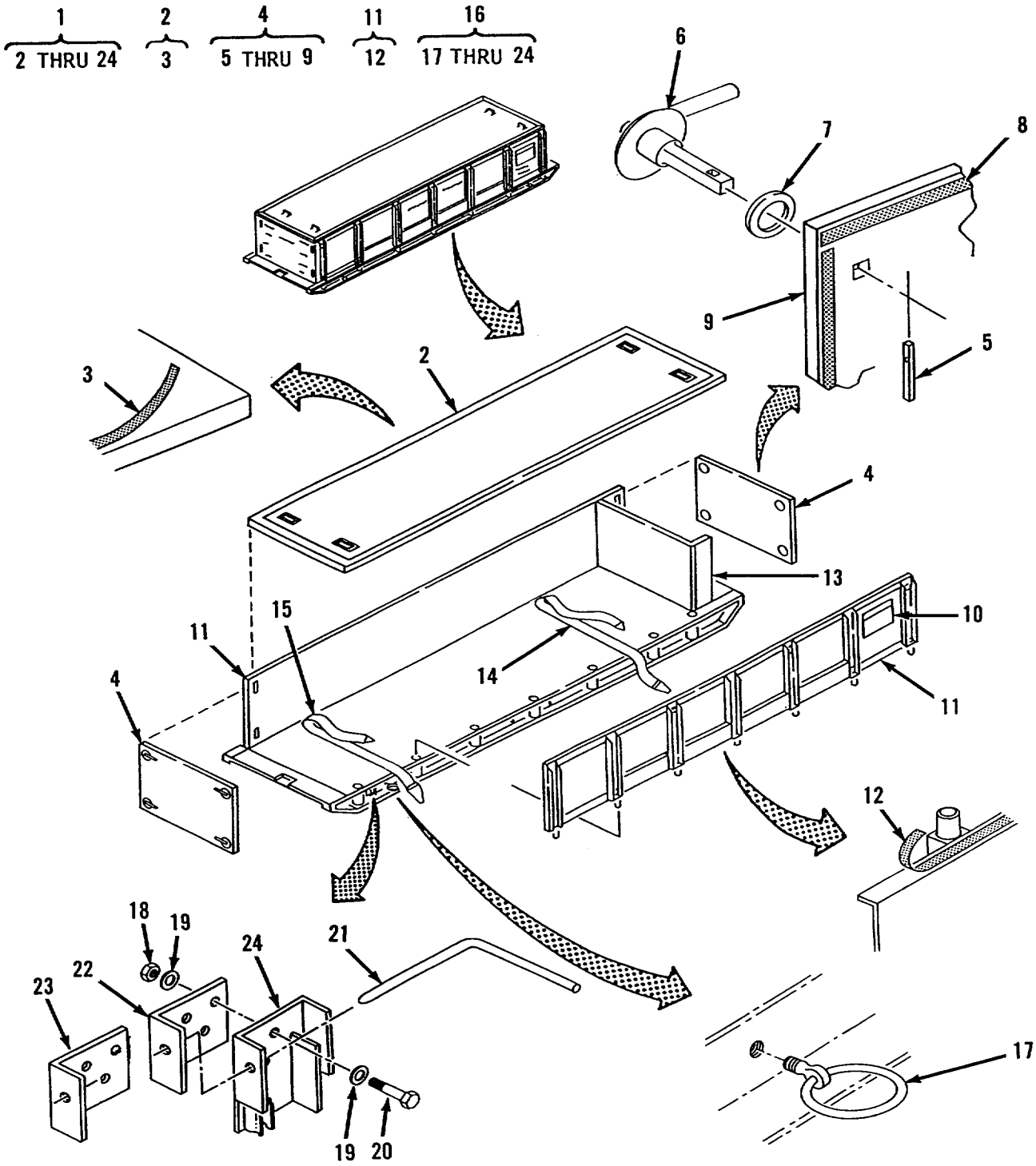

Figure 64. Water Tank Chest

SECTION II					
(1)	(2)	(3)	(4)	(5)	(6)
ITEM NO	SMR CODE	CAGEC	PART NUMBER	DESCRIPTION AND USABLE ON CODES (UOC)	QTY
GROUP 14 WATER TANK CHEST					
FIG. 64 WATER TANK CHEST					
1	PDOFO	90598	22000-601	STORAGE CHEST,TANK.....	16
2	XBOFF	90598	22036-101	.COVER ASSY, TOP.....	1
3	PCOZZ	63178	TXIV10420	..GASKET 34 FT REQUIRED	34
4	XBOFF	90598	22003-100	.PANEL ASSY-END	2
5	XBFZZ	71286	39S02-1-IAA	..PIN,STRAIGHT,HEADLE.....	4
6	XBFZZ	71286	39S11-3-1AA	..STUD,TURNLOCK FASTE	4
7	XBFZZ	96906	MS27183-15	..WASHER,FLAT.....	4
8	PCOZZ	63178	TX1V10420	..GASKET.....	1
9	XAFZZ	90598	22031-100	..PANEL,END,WELDMENT	1
10	XBFZZ	90598	22067-1	.BAG,MAIL	1
11	XBOFF	90598	22002-101	.PANEL ASSY-SIDE	2
12	PCOZZ	63178	TX1V10420	..GASKET 14 FT REQUIRED	1
13	XBFZZ	90598	22050-1	.PAN,DIVIDER-STORAGE	1
14	XBOZZ	92729	2TT-NX14FT	.STRAP,HOISTING	4
15	XBOZZ	26938	22077-1	.STRAP,TIE DOWN	4
16	XBOFF	90598	22001-100	SKID ASSY	1
17	XBFZZ	96906	MS21236-2	..RING ASSY,CARGO TIE	4
18	XBFZZ	96906	MS21044-N4	..NUT,SELF-LOCKING,HE 1/4-28	24
19	XBFZZ	96906	MS27183-10	..WASHER,FLAT.....	48
20	XBFZZ	96906	MS90726-8	..SCREW,CAP,HEX HEAD 1/4-28 X 1 IN.....	24
LONG					
21	XBOZZ	90598	22023-1	..PIN,LOCKING	8
22	XBFZZ	90598	22010-2	..BRACKET,EYE,NONROTA LEFT HAND	4
23	XBFZZ	90598	22010-1	..BRACKET,EYE,NONROTA RIGHT HAND.....	4
24	XBFZZ	90598	22011-1	..BRACKET,EYE,NONROTA	8
END OF FIGURE					

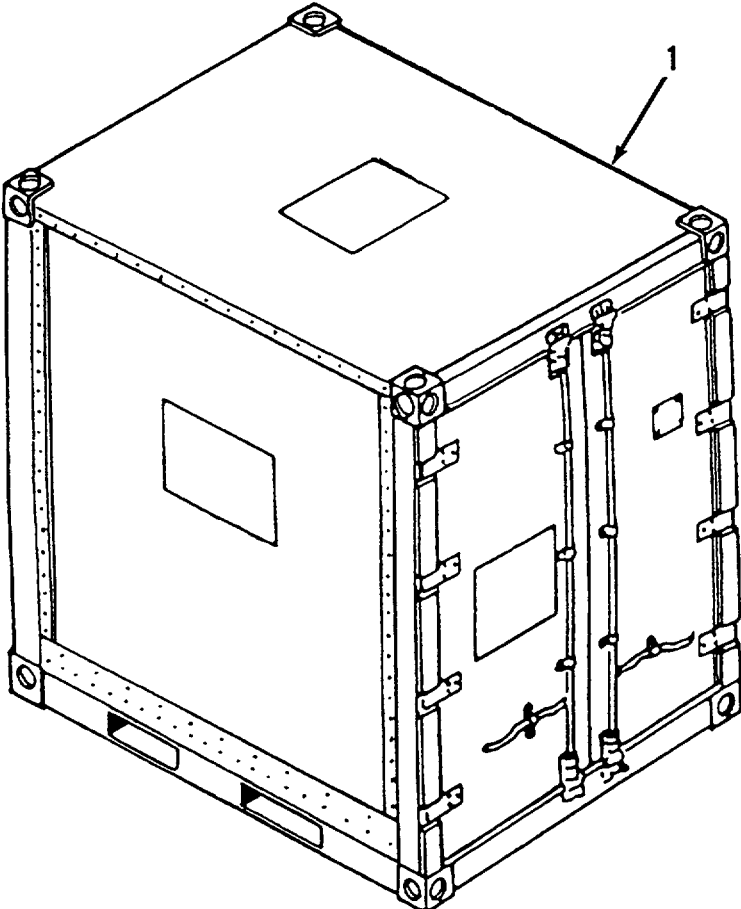

Figure 65. Triple Container

SECTION II					
(1)	(2)	(3)	(4)	(5)	(6)
ITEM	SMR		PART		
NO	CODE	CAGEC	NUMBER	DESCRIPTION AND USABLE ON CODES (UOC)	QTY
				GROUP 15 TRIPLE CONTAINER	
				FIG. 65 TRIPLE CONTAINER	
1	PDOOO	01365	23100-100	CONTAINER,TRIPLE	12
				END OF FIGURE	

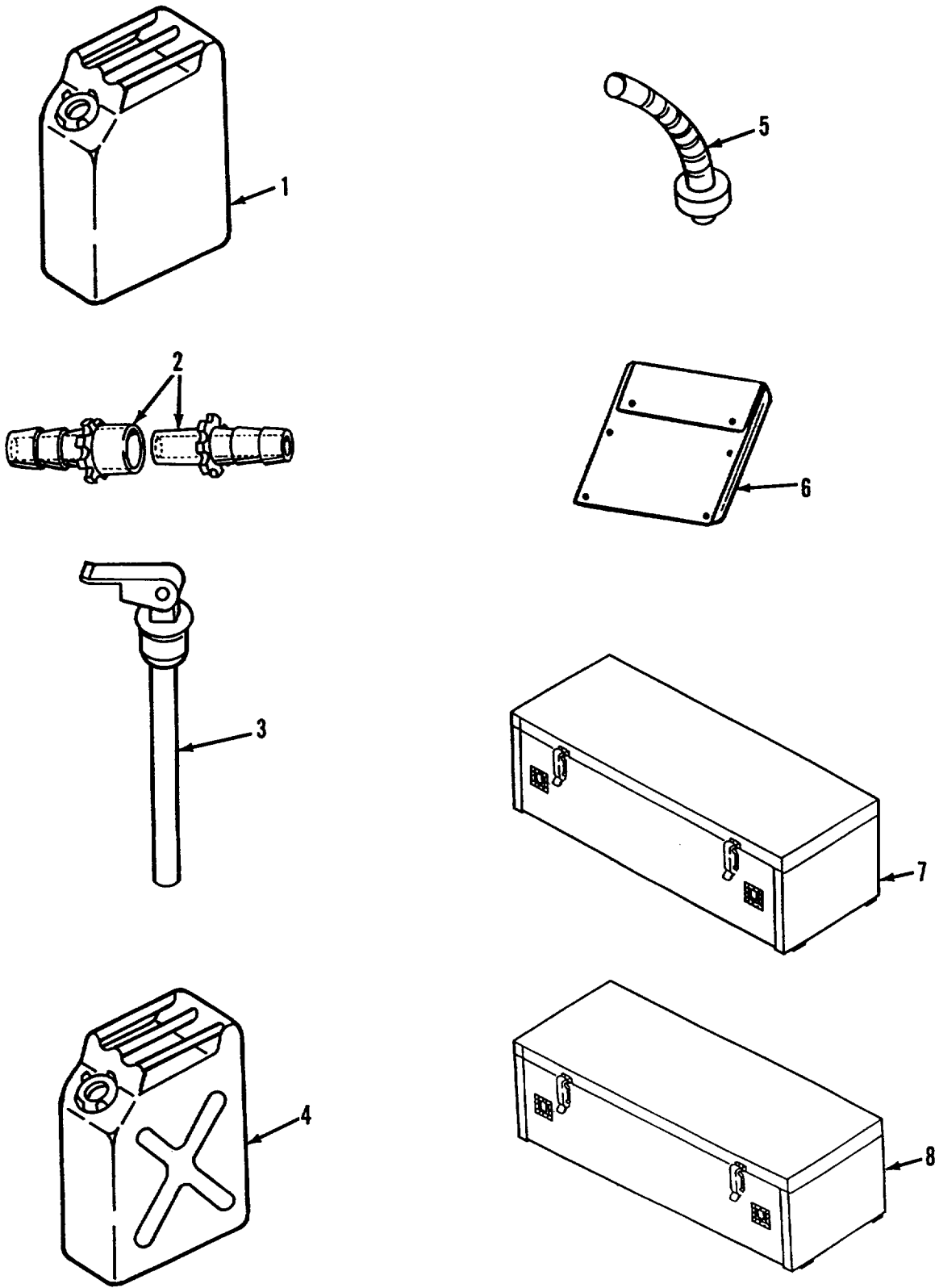

Figure 66. Miscellaneous Government Furnished Items

SECTION II

TM 10-4610-242-23P

(1) ITEM NO	(2) SMR CODE	(3) CAGEC	(4) PART NUMBER	(5) DESCRIPTION AND USABLE ON CODES (UOC)	(6) QTY
				GROUP 16 MISCELLANEOUS GOVERNMENT FURNISHED ITEMS	
				FIG. 66 MISCELLANEOUS GOVERNMENT FURNISHED ITEMS	
1	PAOZZ	81349	MILC13984	CAN,WATER,MILITARY	2
2	XBOZZ	05178	6150-0020	CONNECTOR,ELASTIC T	2
3	PAOZZ	97403	13211E7541	ADAPTER,CONTAINER	5
4	PAOZZ	81349	MIL-C-1283	CAN,GASOLINE,MIL	16
5	PAOZZ	81349	MIL-S-1285	SPOUT,CAN,FLEXIBLE	8
6	PAOZZ	81349	MIL-C-11743	CASE,M & OPNL MNL.....	1
7	PDOOZ	90598	25009-100	PARTS KIT,SEAL REPL	2
8	PDOOZ	90598	25138-100	REPAIR KIT,PUMPING.....	3

END OF FIGURE

SECTION II					
(1)	(2)	(3)	(4)	(5)	(6)
ITEM	SMR		PART		
NO	CODE	CAGEC	NUMBER	DESCRIPTION AND USABLE ON CODES (UOC)	QTY
				GROUP 17 BULK MATERIAL LIST	
				FIG. BULK	
1	PAOZZ	81348	RRC271	CHAIN,SASH	1
				END OF FIGURE	

BULK-1

CROSS- REFERENCE-INDEXES
NATIONAL STOCK NUMBER INDEX

STOCK NUMBER	FIG.	ITEM	STOCK NUMBER	FIG.	ITEM
5340-00-066-1235	66	3	4730-00-203-9766	14	9
4730-00-068-0393	63	17	4730-00-222-1844	43	14
4730-00-078-2519	6	9	7240-00-222-3088	66	4
	18	9	5430-00-244-7325	63	50
	24	9	5340-00-244-7327	63	51
	28	9	5340-00-245-9438	63	52
	35	9	5430-00-245-9440	63	53
	38	9	4610-00-268-9890	63	13
	50	9	4730-00-360-0592	2	10
	51	9		14	10
	53	9	5330-00-360-0595	2	3
	54	9		2	12
	60	9		13	2
5310-00-080-6004	5	11		14	3
	10	16		14	12
	17	11		63	64
	23	11	4730-00-360-0710	8	1
	27	8		10	10
	30	11	4730-00-360-0715	9	6
	34	3		10	6
	36	8	4730-00-360-0943	4	11
	37	11		15	11
	39	7		21	11
	41	3		44	11
	52	11		47	11
	55	11	5330-00-412-9780	63	59
	56	11	3540-00-445-3325	63	49
	57	11	5310-00-451-0097	40	9
	59	11	4730-00-541-6092	63	38
	61	11	5120-00-541-8444	63	71
	63	62	5330-00-551-4572	12	4
4730-00-084-7435	10	9	7520-00-559-9618	66	6
5330-00-088-9167	9	3	5330-00-612-2414	1	5
	9	12		3	2
	10	3		4	3
	10	11		4	12
4730-00-088-9285	3	1		7	7
	16	1		15	3
	22	9		15	12
	45	9		16	2
	46	10		21	3
	63	24		21	12
4730-00-088-9286	40	14		22	6
	63	21		22	10
4730-00-109-2513	63	36		43	2
4610-00-132-5453	32	1		43	7
7240-00-177-6154	66	5		43	13
5120-00-189-7932	63	70		44	3
4730-00-203-1010	13	1		44	12
4730-00-203-9766	2	9		45	6

CROSS- REFERENCE-INDEXES
NATIONAL STOCK NUMBER INDEX

STOCK NUMBER	FIG.	ITEM	STOCK NUMBER	FIG.	ITEM			
5330-00-612-2414	45	10	4730-00-640-6188	55	2			
	46	3		56	2			
	46	11		57	6			
	47	3		59	6			
	47	12		60	6			
	63	58		61	6			
4730-00-640-6156	5	2	4730-00-649-7388	63	6			
	6	2		6	10			
	17	2		18	10			
	18	2		24	10			
	23	2		28	10			
	24	2		35	10			
	27	2		38	10			
	28	2		50	10			
	30	2		51	10			
	35	2		53	10			
	36	2		54	10			
	37	2		60	10			
	38	2		4730-00-649-9100	4	2		
	40	5			15	2		
	50	2			21	2		
	51	2			22	5		
	52	2			43	6		
	53	2			44	2		
	54	2			45	5		
	55	5			46	2		
	56	5			47	2		
	57	2			63	7		
	59	2			4730-00-649-9103	43	12	
	60	2				63	23	
	61	2		4730-00-649-9118	29	2		
	63	1			63	22		
	4730-00-640-6188	5		6	5315-00-812-1236	11	4	
		6		6		19	4	
		17		6		25	4	
		18		6		31	4	
		23		6		4730-00-823-5316	2	6
		24		6			14	6
		28		6	5315-00-839-5820	63	31	
		30		6		11	3	
		35		6		19	3	
		37		6		25	3	
		38		6		31	3	
		39		2		4730-00-840-0796	63	35
40		2	4730-00-840-0797	29	1			
50		6		4730-00-840-5346	40	16		
51		6	63		44			
52		6	5		17			
53		6	17		17			
54		6	23		17			

CROSS- REFERENCE-INDEXES
NATIONAL STOCK NUMBER INDEX

STOCK NUMBER	FIG.	ITEM	STOCK NUMBER	FIG.	ITEM	
4730-00-840-5346	30	17	5330-00-899-4509	1	7	
	34	9		5	3	
	36	14		5	16	
	39	13		6	3	
	41	9		6	12	
	52	17		12	8	
	55	17		17	3	
	56	17		17	16	
	57	17		18	3	
	59	17		18	12	
	61	17		20	4	
	63	3		23	3	
	4730-00-840-5347	5		14	23	16
		17		14	24	3
		23		14	24	12
		27		11	27	3
		30		14	27	13
34		6	28	3		
36		11	28	12		
37		14	29	3		
39		10	30	3		
41		8	30	16		
52		14	34	8		
55		14	35	3		
56		14	35	12		
57		14	36	3		
59		16	36	13		
61		14	37	3		
63		2	37	16		
4730-00-840-5348	5	15	38	3		
	17	15	38	12		
	23	15	39	12		
	27	12	40	6		
	30	15	40	15		
	34	7	41	7		
	36	12	43	20		
	37	15	50	3		
	39	11	50	12		
	41	6	51	3		
	52	15	51	12		
	55	15	52	3		
	56	15	52	16		
	57	15	53	3		
	59	14	53	12		
	61	15	54	3		
	63	4	54	12		
4730-00-869-5246	2	2	55	6		
	14	2	55	16		
	63	32	56	6		
4730-00-889-2382	7	4	56	16		

**CROSS- REFERENCE-INDEXES
NATIONAL STOCK NUMBER INDEX**

STOCK NUMBER	FIG.	ITEM	STOCK NUMBER	FIG.	ITEM	
5330-00-899-4509	57	3	5365-00-926-5411	21	4	
	57	16		21	7	
	59	3		22	1	
	59	15		22	3	
	60	3		22	7	
	60	12		23	1	
	61	3		23	4	
	61	16		23	7	
	63	57		24	1	
	4730-00-915-5127	4		6	24	4
		15		6	24	7
		21		6	27	1
		22		2	27	4
43		15	28	1		
44		6	28	4		
45		2	28	7		
46		6	30	1		
47		6	30	4		
63		8	30	7		
5365-00-926-5411		2	1	35	1	
		2	4	35	4	
		2	7	35	7	
	4	1	36	1		
	4	4	36	4		
	4	7	37	1		
	5	1	37	4		
	5	4	37	7		
	5	7	38	1		
	6	1	38	4		
	6	4	38	7		
	6	7	39	1		
	9	1	39	3		
	9	4	40	1		
	9	7	40	3		
	10	1	40	7		
	10	4	43	8		
	10	7	43	16		
	14	1	44	1		
	14	4	44	4		
	14	7	44	7		
	15	1	45	1		
	15	4	45	3		
	15	7	45	7		
	17	1	46	1		
	17	4	46	4		
	17	7	46	7		
18	1	47	1			
18	4	47	4			
18	7	47	7			
21	1	50	1			

**CROSS- REFERENCE-INDEXES
NATIONAL STOCK NUMBER INDEX**

STOCK NUMBER	FIG.	ITEM	STOCK NUMBER	FIG.	ITEM
5365-00-926-5411	50	4	4030-00-948-7315	25	1
	50	7		31	1
	51	1	4730-00-951-3295	7	6
	51	4		12	3
	51	7	3835-00-967-9029	63	14
	52	1	4730-00-980-9411	63	41
	52	4	4730-00-983-6789	63	15
	52	7	4730-01-009-1735	63	20
	53	1	4730-01-014-4925	3	3
	53	4	5330-01-023-1878	29	14
	53	7	4730-01-064-0560	1	6
	54	1		12	7
	54	4		20	3
	54	7		43	19
	55	1	4730-01-068-5070	1	4
	55	3	4820-01-076-8018	27	
	55	7	4730-01-079-8234	63	33
	56	1	5430-01-106-9678	62	1
	56	3	4930-01-120-7426	7	8
	56	7		12	11
	57	1		20	7
	57	4		26	5
	57	7	4610-01-120-7525	63	
	59	1	4720-01-138-8986	1	3
	59	4		12	5
	59	7		20	1
	60	1		63	9
	60	4	4720-01-140-6288	1	9
	60	7		12	10
	61	1		20	6
	61	4		26	2
	61	7		33	5
	63	29		49	2
4730-00-929-0791	9	2	58	2	
	10	2	63	11	
4730-00-935-1613	63	18	5	13	
4730-00-938-7996	4	10	17	13	
	15	10	23	13	
	21	10	27	10	
	44	10	30	13	
	47	10	34	5	
	47	10	36	10	
4730-00-938-7997	16	3	37	13	
	22	11	39	9	
	43	10	41	5	
	45	11	52	13	
	46	9	55	13	
4730-00-948-1722	2	11	56	13	
4030-00-948-7315	14	11	57	13	
	11	1	59	13	
	19	1			

**CROSS- REFERENCE-INDEXES
NATIONAL STOCK NUMBER INDEX**

STOCK NUMBER	FIG.	ITEM	STOCK NUMBER	FIG.	ITEM
5330-01-141-1864	61	13	5360-01-262-1338	56	22
	63	54		57	22
4720-01-163-4682	49	1	5310-01-262-1359	37	18
	63	27		52	19
4720-01-163-4683	63	26		55	19
4720-01-163-4684	43	18		56	19
	63	10		57	19
4720-01-163-4685	49	5	5330-01-262-1363	37	22
	63	28		52	23
4720-01-163-5088	63	25		55	23
4720-01-163-5089	33	2		56	23
	49	4		57	23
	63	12	4320-01-316-5714	66	8
4730-01-164-9254	9	10	5330-01-318-6261	66	7
5330-01-167-6542	63	55	5120-01-327-7086	63	46
4820-01-167-6550	63	19	5120-01-343-0975	63	47
4730-01-170-6427	9	9	5430-01-350-7529	64	1
5330-01-173-8301	63	56			
4720-01-174-8173	1	1			
	12	2			
	63	30			
4720-01-175-5958	7	2			
4730-01-182-1390	63	40			
4730-01-185-9496	63	37			
4730-01-186-0819	63	45			
4730-01-186-0821	43	1			
4320-01-189-9883	42	1			
4730-01-190-5538	63	39			
4820-01-193-8026	10	12			
4730-01-223-4931	9	11			
4730-01-235-9769	6	11			
	18	11			
	24	11			
	28	11			
	35	11			
	38	11			
	50	11			
	51	11			
	53	11			
	54	11			
	60	11			
4320-01-247-7127	48	1			
5310-01-262-1337	37	20			
	52	21			
	55	21			
	56	21			
	57	21			
5360-01-262-1338	37	21			
	52	22			
	55	22			

SECTION IV

TM 10-4610-242-23P, C01

NATIONAL STOCK NUMBER AND PART NUMBER INDEX
PART NUMBER INDEX

CAGEC	PART NUMBER	STOCK NUMBER	FIG.	ITEM
81346	ASTM-B687		63	72
92021	AXXMXL		29	11
92021	AXXMXN		29	10
92021	AXXM80		29	12
70847	C001	3540-00-445-3325	63	49
70847	C204	5430-00-245-9438	63	52
70847	C206	5430-00-245-9440	63	53
70847	C254	5430-00-244-7325	63	50
70847	C256	5340-00-244-7327	63	51
76364	EPDM		27	31
76364	GATE 1151		3	4
			16	4
			22	12
			45	12
DELETED				
55719	GL715	5120-00-541-8444	63	71
9H113	H01434M	5365-00-926-5411	2	1
			2	4
			2	7
			4	1
			4	4
			4	7
			5	1
			5	4
			5	7
			6	1
			6	4
			6	7
			9	1
			9	4
			9	7
			10	1
			10	4
			10	7
			14	1
			14	4
			14	7
			15	1
			15	4
			15	7
			17	1
			17	4
			17	7
			18	1
			18	4
			18	7
			21	1
			21	4
			21	7
			22	1

SECTION IV

TM 10-4610-242-23P

NATIONAL STOCK NUMBER AND PART NUMBER INDEX
PART NUMBER INDEX

CAGEC	PART NUMBER	STOCK NUMBER	FIG.	ITEM
9H113	H01434M	5365-00-926-5411	22	3
			22	7
			23	1
			23	4
			23	7
			24	1
			24	4
			24	7
			27	1
			27	4
			28	1
			28	4
			28	7
			30	1
			30	4
			30	7
			35	1
			35	4
			35	7
			36	1
			36	4
			37	1
			37	4
			37	7
			38	1
			38	4
			38	7
			39	1
			39	3
			40	1
			40	3
			40	7
			43	8
			43	16
			44	1
			44	4
			44	7
			45	1
			45	3
			45	7
			46	1
			46	4
			46	7
			47	1
			47	4
			47	7
			50	1
			50	4
			50	7
			51	1
			51	4

SECTION IV

TM 10-4610-242-23P

NATIONAL STOCK NUMBER AND PART NUMBER INDEX
PART NUMBER INDEX

CAGEC	PART NUMBER	STOCK NUMBER	FIG.	ITEM			
9H113	H01434M	5365-00-926-5411	51	7			
			52	1			
			52	4			
			52	7			
			53	1			
			53	4			
			53	7			
			54	1			
			54	4			
			54	7			
			55	1			
			55	3			
			55	7			
			56	1			
			56	3			
			56	7			
			57	1			
			57	4			
			57	7			
			59	1			
			59	4			
			59	7			
			60	1			
			60	4			
			60	7			
			61	1			
			61	4			
			61	7			
			63	29			
			70847	J205	4730-01-170-6427	9	9
			70847	J208	4730-00-203-9766	2	9
70847	J215	4730-00-078-2519	14	9			
			6	9			
			18	9			
			24	9			
			28	9			
			35	9			
			38	9			
			50	9			
			51	9			
			53	9			
			54	9			
70847	J230		60	9			
			4	9			
			15	9			
			21	9			
			44	9			
92021	LXXOXL		47	9			
			29	5			
			81349	MIL-C-11743	7520-00-559-9618	66	6
			81349	MIL-C-1283	7240-00-222-3088	66	4

**NATIONAL STOCK NUMBER AND PART NUMBER INDEX
PART NUMBER INDEX**

CAGEC	PART NUMBER	STOCK NUMBER	FIG.	ITEM
81349	NIL-S-1285	7240-00-177-6154	66	5
81349	MIL-T-27730		63	48
81349	MILB273	4610-00-268-9890	63	13
81349	MILC13984		66	1
81349	MILH12732	4610-00-132-5453	32	1
96906	MS20392-3C35	5315-00-812-1236	11	4
			19	4
			25	4
			31	4
96906	MS21044-N4		64	18
96906	MS21236-2		64	17
96906	MS24665-134	5315-00-839-5820	11	3
			19	3
			25	3
			31	3
96906	MS27020-11	4730-00-079-1362	43	11
96906	MS27020-17	4730-00-840-0796	63	35
96906	MS27021-11	4730-00-938-7996	4	10
			15	10
			21	10
			44	10
			47	10
96906	NS27021-17	4730-00-649-7388	18	10
			24	10
			28	10
			35	10
			38	10
			50	10
			51	10
			53	10
			54	10
			60	10
96906	MS27021-5	4730-01-164-9254	9	10
96906	MS27021-9	4730-00-360-0592	2	10
			14	10
96906	MS27022-11	4730-00-938-7997	16	3
			22	11
			43	10
			45	11
			46	9
96906	MS27022-17	4730-00-840-0797	29	1
			40	16
			63	44
96906	MS27022-5	4730-00-084-7435	10	9
96906	MS27023-17	4730-00-840-5347	5	14
			17	14
			23	14
			27	11
			30	14
			34	6
			36	11

SECTION IV

TM 10-4610-242-23P

**NATIONAL STOCK NUMBER AND PART NUMBER INDEX
PART NUMBER INDEX**

CAGEC	PART NUMBER	STOCK NUMBER	FIG.	ITEM
96906	MS27023-17	4730-00-840-5347	37	14
			39	10
			41	8
			52	14
			55	14
			56	14
			57	14
			59	16
			61	14
			63	2
			96906	MS27024-11
63	23			
96906	MS27024-17	4730-00-088-9286	40	14
			63	21
96906	MS27024-9	4730-00-980-9411	63	41
96906	MS27025-11	4730-00-360-0943	4	11
			15	11
			21	11
			44	11
			47	11
96906	MS27025-17	4730-01-235-9769	6	11
			18	11
			24	11
			28	11
			35	11
			38	11
			50	11
			51	11
			53	11
			54	11
			60	11
96906	MS27025-5	4730-01-223-4931	9	11
96906	MS27025-9	4730-00-948-1722	2	11
			14	11
96906	MS27026-11	4730-00-088-9285	3	1
			16	1
			22	9
			45	9
			46	10
			63	24
96906	MS27026-17	4730-00-649-9118	29	2
96906	MS27026-5	4730-00-360-0710	63	22
			8	1
96906	MS27026-9	4730-00-203-1010	10	10
			13	1
96906	MS27027-17	4730-00-840-5348	5	15
			17	15
			23	15
			27	12
			30	15
			34	7

SECTION IV

TM 10-4610-242-23P

NATIONAL STOCK NUMBER AND PART NUMBER INDEX
PART NUMBER INDEX

CAGEC	PART NUMBER	STOCK NUMBER	FIG.	ITEM			
96906	MS27027-17	4730-00-840-5348	36	12			
			37	15			
			39	11			
			41	6			
			52	15			
			55	15			
			56	15			
			57	15			
			59	14			
			61	15			
			63	4			
			96906	MS27027-19	4730-00-983-6789	63	15
			96906	MS27028-11	4730-00-649-9100	4	2
			15	2			
			21	2			
			22	5			
			43	6			
			44	2			
			45	5			
			46	2			
			47	2			
			63	7			
96906	MS27028-17	4730-00-640-6156	5	2			
			6	2			
			17	2			
			18	2			
			23	2			
			24	2			
			27	2			
			28	2			
			30	2			
			35	2			
			36	2			
			37	2			
			38	2			
			40	5			
			50	2			
			51	2			
			52	2			
			53	2			
			54	2			
			55	5			
			56	5			
57	2						
59	2						
60	2						
61	2						
63	1						
96906	MS27028-5	4730-00-929-0791	9	2			
			10	2			
96906	MS27028-9	4730-00-869-5246	2	2			

SECTION IV

TM 10-4610-242-23P

**NATIONAL STOCK NUMBER AND PART NUMBER INDEX
PART NUMBER INDEX**

CAGEC	PART NUMBER	STOCK NUMBER	FIG.	ITEM
96906	MS27028-9	4730-00-869-5246	14	2
			63	32
96906	MS27029-11	4730-00-915-5127	4	6
			15	6
			21	6
			22	2
			43	15
			44	6
			45	2
			46	6
			47	6
			63	8
96906	MS27029-17	4730-00-640-6188	5	6
			6	6
			17	6
			18	6
			23	6
			24	6
			28	6
			30	6
			35	6
			37	6
			38	6
			39	2
			40	2
			50	6
			51	6
			52	6
			53	6
			54	6
			55	2
			56	2
			57	6
			59	6
			60	6
			61	6
			63	6
96906	MS27029-5	4730-00-360-0715	9	6
			10	6
96906	MS27029-9	4730-00-823-5316	2	6
			14	6
			63	31
96906	MS27030-10	5330-00-412-9780	63	59
96906	MS27030-3	5330-00-088-9167	9	3
			9	12
			10	3
			10	11
96906	MS27030-4	5330-00-551-4572	12	4
96906	MS27030-5	5330-00-360-0595	2	3
			2	12
			7	5

SECTION IV

TM 10-4610-242-23P

NATIONAL STOCK NUMBER AND PART NUMBER INDEX
PART NUMBER INDEX

CAGEC	PART NUMBER	STOCK NUMBER	FIG.	ITEM
96906	MS27030-5	5330-00-360-0595	13	2
			14	3
			14	12
			63	64
96906	NS27030-6	5330-00-612-2414	1	5
			3	2
			4	3
			4	12
			7	7
			15	3
			15	12
			16	2
			21	3
			21	12
			22	6
			22	10
			43	2
			43	7
			43	13
			44	3
			44	12
			45	6
			45	10
			46	3
			46	11
			47	3
			47	12
96906	MS27030-9	5330-00-899-4509	63	58
			1	7
			5	3
			5	16
			6	3
			6	12
			12	8
			17	3
			17	16
			18	3
			18	12
			20	4
			23	3
			23	16
			24	3
			24	12
			27	3
			27	13
			28	3
			28	12
			29	3
			30	3
			30	16
34	8			

SECTION IV

TM 10-4610-242-23P

NATIONAL STOCK NUMBER AND PART NUMBER INDEX
PART NUMBER INDEX

CAGEC	PART NUMBER	STOCK NUMBER	FIG.	ITEM
96906	MS27030-9	5330-00-899-4509	35	3
			35	12
			36	3
			36	13
			37	3
			37	16
			38	3
			38	12
			39	12
			40	6
			40	15
			41	7
			43	20
			50	3
			50	12
			51	3
			51	12
			52	3
			52	16
			53	3
			53	12
			54	3
			54	12
			55	6
			55	16
			56	6
			56	16
			57	3
			57	16
			59	3
			59	15
			60	3
			60	12
			61	3
			61	16
63	57			
96906	MS27036-3		8	2
96906	MS27183-10		64	19
96906	MS27183-14	5310-00-080-6004	5	11
			10	16
			17	11
			23	11
			27	8
			30	11
			34	3
			36	8
			37	11
			39	7
			41	3
			52	11
			55	11

SECTION IV

TM 10-4610-242-23P

**NATIONAL STOCK NUMBER AND PART NUMBER INDEX
PART NUMBER INDEX**

CAGEC	PART NUMBER	STOCK NUMBER	FIG.	ITEM
96906	MS27183-14	5310-00-080-6004	56	11
			57	11
			59	11
			61	11
			63	62
96906	MS27183-15		64	7
96906	MS35308-467		40	10
96906	MS35338-46		5	10
			17	10
			23	10
			27	7
			30	10
			34	2
			36	7
			37	10
			39	6
			41	2
			52	10
			55	10
			56	10
			57	10
			59	10
			61	10
			63	63
96906	MS39352-13	4730-01-190-5538	63	39
96906	MS39352-19	4730-00-935-1613	63	18
96906	MS39352-3	4730-00-541-6092	63	38
96906	MS39352-7	4730-01-185-9496	63	37
96906	MS39352-9	4730-01-009-1735	63	20
96906	MS49000-17	4730-01-064-0560	1	6
			12	7
			20	3
			43	19
96906	MS49000-19	4730-01-186-0821	43	1
96906	MS49000-21	4730-01-079-8234	63	33
96906	MS49000-23	4730-00-068-0393	63	17
96906	MS49000-5	4730-00-951-3295	7	6
			12	3
96906	MS49000-7	4730-00-889-2382	7	4
96906	MS49001-11	4730-01-014-4925	3	3
96906	MS49001-13	4730-01-186-0819	63	45
96906	MS51846-152	4730-00-222-1844	43	14
96906	MS51922-54	5310-00-451-0097	40	9
96906	MS51967-8		5	9
			10	15
			17	9
			23	9
			27	6
			30	9
			34	1
			36	6

SECTION IV

TM 10-4610-242-23P

NATIONAL STOCK NUMBER AND PART NUMBER INDEX
PART NUMBER INDEX

CAGEC	PART NUMBER	STOCK NUMBER	FIG.	ITEM
96906	MS51967-8		37	9
			39	5
			41	1
			52	9
			55	9
			54	9
			57	9
			59	9
			61	9
			63	60
			63	36
96906	NS70097-3	4730-00-109-2513	63	36
96906	MS87006-33	4030-00-948-7315	11	1
96906	NS90725-65		19	1
			25	1
			31	1
			5	12
			17	12
			23	12
			30	12
			34	4
			36	9
			37	12
			39	8
			41	4
			52	12
			55	12
			56	12
			57	12
			59	12
61	12			
63	61			
96906	MS90725-78		27	9
96906	MS90726-8		64	20
91349	M18180/5010B01		40	12
81349	M53029-20	5430-01-106-9678	62	1
76364	P-2860E		27	14
76364	P-4489		27	16
76371	PAD125A	4320-01-247-7127	48	1
19099	RR-C-271-A		2	5
			2	8
			4	5
			4	8
			4	8
			5	5
			5	8
			6	5
			6	8
			9	5
			9	8
			10	5
			10	8
			11	2

SECTION IV

TM 10-4610-242-23P

NATIONAL STOCK NUMBER AND PART NUMBER INDEX
PART NUMBER INDEX

CAGEC	PART NUMBER	STOCK NUMBER	FIG.	ITEM
19099	RR-C-271-A		14	5
			14	8
			15	5
			15	8
			17	5
			17	8
			18	5
			18	8
			19	2
			21	5
			21	8
			22	4
			22	8
			23	5
			23	8
			24	5
			24	8
			25	2
			27	5
			28	5
			28	8
			30	5
			30	8
			31	2
			35	5
			35	8
			36	5
			37	5
			37	8
			38	5
			38	8
			39	4
			40	4
			40	8
			43	9
			43	17
			44	5
			44	8
			45	4
			45	8
			46	5
			46	8
			47	5
			47	8
			50	5
			50	8
			51	5
			51	8
			52	5
			52	8
			53	5

SECTION IV

TM 10-4610-242-23P

NATIONAL STOCK NUMBER AND PART NUMBER INDEX
PART NUMBER INDEX

CAGEC	PART NUMBER	STOCK NUMBER	FIG.	ITEM	
19099	RR-C-271-A		53	8	
			54	5	
			54	8	
			55	4	
			55	8	
			56	4	
			56	8	
			57	5	
			57	8	
			59	5	
			59	8	
			60	5	
			60	8	
			61	5	
			61	8	
81348	RRC271		BULK	1	
30659	SERIES 359-3		63	42	
30659	SERIES 359-4		63	43	
92021	SP-A-40-S-2-TN		29	4	
92021	SP-19-45D		29	8	
92021	SP-20-13	5330-01-023-1878	29	14	
92021	SP-20-3		29	13	
92021	SP-20-8B		29	15	
92021	SP-39-10		29	9	
92021	SP-39-4S		29	6	
92021	SP-39-5		29	17	
92021	SP-39-6		29	7	
92021	SP-39-9		29	18	
92021	SP-40-1		29	19	
92021	SP-40-2		29	16	
63178	TXIV10420		64	3	
			64	8	
			64	12	
71342	105		10	26	
41592	122HWA0100 1SAA		8	3	
41592	122WA-0300 1S		13	3	
71342	124		10	34	
97403	13200E4793	3835-00-967-9029	63	14	
97403	13211E7541	5340-00-066-1235	66	3	
97403	13216E8243		4730-00-840-5346	5	17
			17	17	
			23	17	
			30	17	
			34	9	
			36	14	
			39	13	
			41	9	
			52	17	
			55	17	
			56	17	
57	17				

**NATIONAL STOCK NUMBER AND PART NUMBER INDEX
PART NUMBER INDEX**

CAGEC	PART NUMBER	STOCK NUMBER	FIG.	ITEM
97403	13216E8243	4730-00-840-5346	59	17
61	17			
63	3			
97403	13218E0479-30	4730-01-182-1390	63	40
97403	13219E0491	4820-01-167-6550	63	19
97403	13220E1069-1	5330-01-141-1864	5	13
17	13			
23	13			
27	10			
30	13			
34	5			
36	10			
37	13			
39	9			
41	5			
52	13			
55	13			
56	13			
57	13			
59	13			
61	13			
63	54			
97403	13220E1069-2	5330-01-167-6542	63	55
97403	13220E1069-3	5330-01-173-8301	63	56
97403	13225E9111		1	
97403	13225E9111-Y		1	2
97403	13225E9112		33	
97403	13225E9112-Y		33	4
97403	13225E9112-Y1		33	1
97403	13225E9112-Y2		33	3
97403	13225E9112-Y3		33	6
97403	13225E9112-Y4		33	8
97403	13225E9113		43	
97403	13225E9113-Y2		12	6
20	2			
43	4			
97403	13225E9113-Y3		43	5
97403	13225E9114		49	
97403	13225E9114-Y1		49	8
97403	13225E9114-Y2		49	3
97403	13225E9114-Y5		49	6
97403	13225E9114-Y6		49	7
97403	13225E9115		58	
97403	13225E9115-Y		58	1
97403	13225E9115-Y1		58	3
97403	13225E9117		12	
97403	13225E9117-Y		12	1
97403	13225E9117-Y1		1	8
			12	9
			20	5
			26	4

**NATIONAL STOCK NUMBER AND PART NUMBER INDEX
PART NUMBER INDEX**

CAGEC	PART NUMBER	STOCK NUMBER	FIG.	ITEM
97403	13225E9125	4610-01-120-7525	63	
97403	13225E9130		1	10
97403	13225E9130-Y1		7	3
97403	13225E9132		20	
97403	13225E9133		26	
97403	13225E9133-Y		26	3
97403	13225E9133-Y2		26	1
97403	13225E9135-1	4720-01-163-4683	63	26
97403	13225E9135-2	4720-01-163-4684	43	18
			63	10
97403	13225E9135-3	4720-01-163-4685	49	5
			63	28
97403	13225E9135-4	4720-01-163-5089	33	2
			49	4
			63	12
97403	13225E9136-1	4720-01-163-5088	63	25
97403	13225E9136-11	4720-01-174-8173	1	1
			12	2
			63	30
97403	13225E9136-12	4720-01-175-5958	7	2
97403	13225E9136-2	4720-01-138-8986	1	3
			12	5
			20	1
			43	3
			63	9
97403	13225E9136-3	4720-01-163-4682	49	1
			63	27
97403	13225E9136-4	4720-01-140-6288	1	9
			12	10
			20	6
			26	2
			33	5
			49	2
			58	2
			63	11
97403	13225E9140	4930-01-120-7426	7	8
			12	11
			20	7
			26	5
97403	13225E9145		11	6
			19	6
			25	6
			31	6
97403	13225E9146		11	5
			19	5
			25	5
			31	5
97403	13225E9147		63	65
97403	13225E9157-1		63	66
97403	13225E9157-3		63	67
97403	13225E9158-1		63	68

**NATIONAL STOCK NUMBER AND PART NUMBER INDEX
PART NUMBER INDEX**

CAGEC	PART NUMBER	STOCK NUMBER	FIG.	ITEM
97403	13225E9158-3		63	69
97403	13225E9177		33	7
97403	13225E9177-3		40	11
97403	13225E9200	4320-01-189-9883	42	1
76364	1516-J		46	19
71342	1552		10	23
71342	1565		10	22
71342	1568		10	21
71342	1699		10	32
76364	1726-N		27	32
71342	1767		10	28
71342	1769		10	29
71342	1770		10	30
71342	1779		10	25
71342	1780		10	37
71342	1940		10	33
71342	1955		10	31
92729	2TT-NX14FT		64	14
90598	20028-1		10	19
90598	20028-100	4820-01-193-8026	10	12
90598	20028-2		10	18
90598	20028-5		10	17
90598	20028-6		10	14
90598	20028-7		10	13
76364	201-4-J-150		3	14
			16	14
			22	22
			45	22
90598	22000-601	5430-01-350-7529	64	1
90598	22001-100		64	16
90598	22002-101		64	11
90598	22003-100		64	4
90598	22010-1		64	23
90598	22010-2		64	22
90598	22011-1		64	24
90598	22023-1		64	21
90598	22031-100		64	9
90598	22036-101		64	2
90598	22050-1		64	13
90598	22067-1		64	10
26938	22077-1		64	15
41592	231A--0102 XA		13	20
41592	231A--0103 MC		13	9
41592	231A--0112 2S		13	11
41592	231A--0201 MB		13	26
41592	231A--0205 AT		13	8
41592	231A--0220 2P		13	19
41592	231A--0909 2D		13	15
41592	231A--0913 2D		13	13
41592	231AF-0110 21		13	14
41592	231AF-0111 21		13	17

SECTION IV

TM 10-4610-242-23P

NATIONAL STOCK NUMBER AND PART NUMBER INDEX
PART NUMBER INDEX

CAGEC	PART NUMBER	STOCK NUMBER	FIG.	ITEM
41592	231AF-0114 21		13	18
41592	231AF-0115 21		13	12
41592	231AF-0116 21		13	25
41592	231AF-0117 21		13	22
41592	231AF-0118 21		13	21
41592	231ALM0407 21		8	18
41592	231APC0123 2C		13	6
41592	231APC0123 2H		8	5
			13	5
41592	231APC0222 XAH		13	7
41592	231APM0107 21		13	23
41592	231APM0123 2C		8	6
41592	231AW		13	4
41592	231AW-0219 2P		13	24
41592	231SS-0108 21		13	16
01365	23100-100		65	1
76364	2328-J-150		3	11
			16	11
			22	19
			45	19
71342	2348		10	35
41592	235---0509 2G		13	10
41592	235RF-0201MB		37	34
			52	35
			55	35
			56	35
			57	35
41592	235RF-0202MB		37	27
			52	28
			55	28
			56	28
			57	28
41592	235RF-0203MS		37	33
			52	34
			55	34
			56	34
			57	34
41592	235RF-02043A		37	19
			52	20
			55	20
			56	20
			57	20
41592	235RF-02052N	5310-01-262-1359	37	18
			52	19
			55	19
			56	19
			57	19
41592	235RF-020621	5330-01-262-1363	37	22
			52	23
			55	23
			56	23

SECTION IV

TM 10-4610-242-23P

**NATIONAL STOCK NUMBER AND PART NUMBER INDEX
PART NUMBER INDEX**

CAGEC	PART NUMBER	STOCK NUMBER	FIG.	ITEM
41592	235RF-020621	5330-01-262-1363	57	23
41592	235RF-020721	5310-01-262-1337	37	20
			52	21
			55	21
			56	21
			57	21
41592	235RF-0210MD	37	30	
			52	31
			55	31
			56	31
			57	31
41592	235RF-0212MD	37	31	
			52	32
			55	32
			56	32
			57	32
41592	235RF-0215MR		37	35
			52	36
			55	36
			56	36
			57	36
41592	235RF-02162S	5360-01-262-1338	37	21
			52	22
			55	22
			56	22
			57	22
41592	235RF-0217MR		37	32
			52	33
			55	33
			56	33
			57	33
41592	235RF-02182S		37	29
			52	30
			55	30
			56	30
			57	30
41592	235RF-02192S		37	26
			52	27
			55	27
			56	27
			57	27
41592	235RF-02202N		37	24
			52	25
			55	25
			56	25
			57	25
41592	235RF-02212W		37	25
			52	26
			55	26
			56	26
			57	26

SECTION IV

TM 10-4610-242-23P

NATIONAL STOCK NUMBER AND PART NUMBER INDEX
PART NUMBER INDEX

CAGEC	PART NUMBER	STOCK NUMBER	FIG.	ITEM
41592	235RF-0500AV		37	17
			52	18
			55	18
			56	18
			57	18
41592	235RF-05082P		63	5
			37	23
			52	24
			55	24
			56	24
41592	235RF-05092G		57	24
			37	28
			52	29
			55	29
			56	29
24161	25005-2-2		57	29
			47	13
			54	13
			35	13
			53	13
24161	25005-3-3		54	13
24161	25005-4-4		35	13
24161	25006-11-11		2	13
			14	13
			9	13
			4	13
			15	13
24161	25006-12-12		21	13
24161	25006-2-2		44	13
24161	25006-3-3		50	13
			6	13
			18	13
			24	13
			28	13
24161	25006-4-4		38	13
			51	13
			60	13
			66	7
			40	13
90598	25009-100	5330-01-318-6261	66	8
90598	25010-5		3	12
90598	25138-100	4320-01-316-5714	16	12
76364	26148-J-155		22	20
76364	26399-N		45	20
			27	27
			27	20
			3	7
			16	7
76364	26462-N		22	15
76364	282-H-210		45	15
71342	2884		10	36
41592	300---0101 MC		8	11
41592	300---0103 21		8	13

**NATIONAL STOCK NUMBER AND PART NUMBER INDEX
PART NUMBER INDEX**

CAGEC	PART NUMBER	STOCK NUMBER	FIG.	ITEM
41592	300---0112 2H		8	20
41592	300---4105 21		8	19
41592	300---4106 21		8	16'
41592	300---4108 20		8	14
41592	300---4110 2P		8	17
41592	300---4202 2S		8	12
41592	300AL-3104 MBAA		8	21
41592	300ALM0400 AN		8	4
41592	300ALM0421 MTAA		8	10
41592	300ALM0422 2NAA		8	8
41592	300ALM0424 XAAA		8	7
41592	300ALM1625 21AA		8	9
41592	300ALM4000 AN		7	1
76364	3116-K-210		3	5
			16	5
			22	13
			45	13
9H113	319K-2	4730-01-068-5070	1	4
76364	3205-J-150		3	10
			16	10
			22	18
			45	18
41592	331---0104 21		8	15
71342	334		10	24
76364	3639-J-220		3	8
			16	8
			22	16
			45	16
76364	38194-N		27	30
76364	3892-J		46	18
71286	39S02-1-1AA		64	5
71286	39SII-3-1AA		64	6
7L864	4INT3000C-B/P		40	17
7L864	4INT3000C-B/P-1		40	52
7L864	4INT3000C-B/P-10		40	28
7L864	4INT3000C-B/P-11		40	30
7L864	4INT3000C-B/P-12		40	31
7L864	4INT3000C-B/P-15		40	35
7L864	4INT3000C-B/P-16		40	49
7L864	4INT3000C-B/P-17		40	50
7L864	4INT3000C-B/P-18		40	33
7L864	4INT3000C-B/P-19		40	34
7L864	4INT3000C-B/P-20		40	53
7L864	4INT3000C-B/P-21		40	43
7L864	4INT3000C-B/P-22		40	42
7L864	4INT3000C-B/P-23		40	46
7L864	4INT3000C-B/P-24		40	47
7L864	4INT3000C-B/P-25		40	48
7L864	4INT3000C-B/P-26		40	45
7L864	4INT3000C-B/P-27		40	41
7L864	4INT3000C-B/P-28		40	40

**NATIONAL STOCK NUMBER AND PART NUMBER INDEX
PART NUMBER INDEX**

CAGEC	PART NUMBER	STOCK NUMBER	FIG.	ITEM
7L864	41NT3000C-B/P-29		40	44
7L864	41NT3000C-B/P-3		40	29
7L864	41NT3000C-B/P-30		40	39
7L864	41NT3000C-B/P-31		40	38
7L864	41NT3000C-B/P-32		40	37
7L864	41NT3000C-B/P-33		40	36
7L864	41NT3000C-B/P-34		40	25
7L864	41NT3000C-B/P-40		40	21
7L864	41NT3000C-B/P-41		40	20
7L864	41NT3000C-B/P-42		40	23
7L864	41NT3000C-B/P-43		40	24
7L864	41NT3000C-B/P-44		40	22
7L864	41NT3000C-B/P-53		40	26
7L864	41NT3000C-B/P-54		40	19
7L864	41NT3000C-B/P-56		40	32
7L864	41NT3000C-B/P-57		40	18
7L864	41NT3000C-B/P-6		40	51
7L864	41NT3000C-B/P-7		40	27
76364	4046-J		46	13
76364	4210J		46	14
76364	42136-N		27	17
76364	4310-J-150		3	13
			16	13
			22	21
			45	21
76364	4405-		46	17
79154	45A		63	16
76364	45199-N		27	18
76364	509		46	12
79154	52A6X4		63	34
76364	52109-37		46	16
76458	53 3118	5120-00-189-7932	63	70
76364	5921-H		46	15
76364	5988-N		27	23
76364	5996-R		27	26
05178	6150-0020		66	2
9H113	633E-4AL	4730-00-649-7388	6	10
76364	65103-J-992		3	9
			16	9
			22	17
			45	17
76364	6595-N		27	19
76364	6596-B		27	25
			27	28
76364	66150-N		27	21
76364	70170-N		27	15
71342	737		10	27
76364	7410-N		27	24
76364	7411-N		27	29
76364	7633-G1-480		3	6
			16	6
			22	14

NATIONAL STOCK NUMBER AND PART NUMBER INDEX
PART NUMBER INDEX

CAGEC	PART NUMBER	STOCK NUMBER	FIG.	ITEM
76364	7633-G1-480		45	14
76364	7959-D		27	22
50893	848	5120-01-343-0975	63	47
76364	8621-N		27	
76364	869-N	4820-01-076-8018	27	
50893	92680	5120-01-327-7086	63	46
71342	932		10	20

SECTION IV

TM 10-4610-242-23P

CROSS REFERENCE INDEXES

FIG.	ITEM	FIGURE AND ITEM NUMBER INDEX STOCK NUMBER	CAGEC	PART NUMBER
BULK	1		81348	RRC271
1			97403	13225E9111
1	1	4720-01-174-8173	97403	13225E9136-11
1	2		97403	13225E9111-Y
1	3	4720-01-138-8986	97403	13225E9136-2
1	4	4730-01-068-5070	9H113	319K-2
1	5	5330-00-612-2414	96906	MS27030-6
1	6	4730-01-064-0560	96906	MS49000-17
1	7	5330-00-899-4509	96906	MS27030-9
1	8		97403	13225E9117-Y1
1	9	4720-01-140-6288	97403	13225E9136-4
1	10		97403	13225E9130
2	1	5365-00-926-5411	9H113	H01434M
2	2	4730-00-869-5246	96906	MS27028-9
2	3	5330-00-360-0595	96906	MS27030-5
2	4	5365-00-926-5411	9H113	H01434M
2	5		19099	RR-C-271-A
2	6	4730-00-823-5316	96906	MS27029-9
2	7	5365-00-926-5411	9H113	H01434M
2	8		19099	RR-C-271-A
2	9	4730-00-203-9766	70847	J208
2	10	4730-00-360-0592	96906	MS27021-9
2	11	4730-00-948-1722	96906	MS27025-9
2	12	5330-00-360-0595	96906	MS27030-5
2	13		24161	25006-11-11
3	1	4730-00-088-9285	96906	MS27026-11
3	2	5330-00-612-2414	96906	MS27030-6
3	3	4730-01-014-4925	96906	MS49001-11
3	4		76364	GATE 1151
3	5		76364	3116-K-210
3	6		76364	7633-G61-480
3	7		76364	282-H-210
3	8		76364	3639-J-220
3	9		76364	65103-J-992
3	10		76364	3205-J-150
3	11		76364	2328-J-150
3	12		76364	26148-J-155
3	13		76364	4310-J-150
3	14		76364	201-4-J-150
4	1	5365-00-926-5411	9H113	H01434M
4	2	4730-00-649-9100	96906	MS27028-11
4	3	5330-00-612-2414	96906	MS27030-6
4	4	5365-00-926-5411	9H113	H01434M
4	5		19099	RR-C-271-A
4	6	4730-00-915-5127	96906	MS27029-11
4	7	5365-00-926-5411	9H113	H01434M
4	8		19099	RR-C-271-A
4	9		70847	J230
4	10	4730-00-938-7996	96906	MS27021-11
4	11	4730-00-360-0943	96906	MS27025-11
4	12	5330-00-612-2414	96906	MS27030-6

CROSS REFERENCE INDEXES

FIG.	ITEM	FIGURE AND ITEM NUMBER INDEX STOCK NUMBER	CAGEC	PART NUMBER
4	13		24161	25006-2-2
5	1	5365-00-926-5411	9H113	H01434M
5	2	4730-00-640-6156	96906	MS27028-17
5	3	5330-00-899-4509	96906	MS27030-9
5	4	5365-00-926-5411	9H113	H01434M
5	5		19099	RR-C-271-A
5	6	4730-00-640-6188	96906	MS27029-17
5	7	5365-00-926-5411	9H113	H01434M
5	8		19099	RR-C-271-A
5	9		96906	MS51967-8
5	10		96906	MS35338-46
5	11	5310-00-080-6004	96906	MS27183-14
5	12		96906	MS90725-65
5	13	5330-01-141-1864	97403	13220E1069-1
5	14	4730-00-840-5347	96906	MS27023-17
5	15	4730-00-840-5348	96906	MS27027-17
5	16	5330-00-899-4509	96906	MS27030-9
5	17	4730-00-840-5346	97403	13216E8243
6	1	5365-00-926-5411	9H113	H01434M
6	2	4730-00-640-6156	96906	MS27028-17
6	3	5330-00-899-4509	96906	MS27030-9
6	4	5365-00-926-5411	9H113	H01434M
6	5		19099	RR-C-271-A
6	6	4730-00-640-6188	96906	MS27029-17
6	7	5365-00-926-5411	9H113	H01434M
6	8		19099	RR-C-271-A
6	9	4730-00-078-2519	70847	J215
6	10	4730-00-649-7388	9H113	633E-4AL
6	11	4730-01-235-9769	96906	MS27025-17
6	12	5330-00-899-4509	96906	MS27030-9
6	13		24161	25006-4-4
7	1		41592	300ALM4000 AN
7	2	4720-01-175-5958	97403	13225E9136-12
7	3		97403	13225E9130-Y1
7	4	4730-00-889-2382	96906	MS49000-7
7	5	5330-00-360-0595	96906	MS27030-5
7	6	4730-00-951-3295	96906	MS49000-5
7	7	5330-00-612-2414	96906	MS27030-6
7	8	4930-01-120-7426	97403	13225E9140
8	1	4730-00-360-0710	96906	MS27026-5
8	2		96906	MS27036-3
8	3		41592	122HWA0100 1SAA
8	4		41592	300ALM0400 AN
8	5		41592	231APC0123 2H
8	6		41592	231APM0123 2C
8	7		41592	300ALM0424 XAAA
8	8		41592	300ALM0422 2NAA
8	9		41592	300ALM1625 21AA
8	10		41592	300ALM0421 MTAA
8	11		41592	300---0101 MC
8	12		41592	300---4202 2S

CROSS REFERENCE INDEXES

FIGURE AND ITEM NUMBER INDEX
STOCK NUMBER

FIG.	ITEM	STOCK NUMBER	CAGEC	PART NUMBER
8	13		41592	300---0103 21
8	14		41592	300---4108 20
8	15		41592	331---0104 21
8	16		41592	300---4106 21
8	17		41592	300---4110 2P
8	18		41592	231ALM0407 21
8	19		41592	300---4105 21
8	20		41592	300---0112 2H
8	21		41592	300AL-3104 MBAA
9	1	5365-00-926-5411	9H113	H01434M
9	2	4730-00-929-0791	96906	MS27028-5
9	3	5330-00-088-9167	96906	MS27030-3
9	4	5365-00-926-5411	9H113	H01434M
9	5		19099	RR-C-271-A
9	6	4730-00-360-0715	96906	MS27029-5
9	7	5365-00-926-5411	9H113	H01434M
9	8		19099	RR-C-271-A
9	9	4730-01-170-6427	70847	J205
9	10	4730-01-164-9254	96906	MS27021-5
9	11	4730-01-223-4931	96906	MS27025-5
9	12	5330-00-088-9167	96906	MS27030-3
9	13		24161	25006-12-12
10	1	5365-00-926-5411	9H113	H01434M
10	2	4730-00-929-0791	96906	MS27028-5
10	3	5330-00-088-9167	96906	MS27030-3
10	4	5365-00-926-5411	9H113	H01434M
10	5		19099	RR-C-271-A
10	6	4730-00-360-0715	96906	MS27029-5
10	7	5365-00-926-5411	9H113	H01434M
10	8		19099	RR-C-271-A
10	9	4730-00-084-7435	96906	MS27022-5
10	10	4730-00-360-0710	96906	MS27026-5
10	11	5330-00-088-9167	96906	MS27030-3
10	12	4820-01-193-8026	90598	20028-100
10	13		90598	20028-7
10	14		90598	20028-6
10	15		96906	MS51967-8
10	16	5310-00-080-6004	96906	MS27183-14
10	17		90598	20028-5
10	18		90598	20028--2
10	19		90598	20028-1
10	20		71342	932
10	21		71342	1568
10	22		71342	1565
10	23		71342	1552
10	24		71342	334
10	25		71342	1779
10	26		71342	105
10	27		71342	737
10	28		71342	1767
10	29		71342	1769

CROSS REFERENCE INDEXES

FIG.	ITEM	FIGURE AND ITEM NUMBER INDEX STOCK NUMBER	CAGEC	PART NUMBER
10	30		71342	1770
10	31		71342	1955
10	32		71342	!699
10	33		713c2	1940
10	34		71342	124
10	35		71342	2348
10	36		71342	2884
10	37		71342	1780
11	1	4030-00-948-7315	96906	M587006-33
11	2		19099	RR-C-271-A
11	3	5315-00-839-5820	96906	MS24665-134
11	4	5315-00-812-1236	96906	MS20392-3C35
11	5		97403	13225E9146
11	6		97403	13225E9145
12			97403	13225E9117
12	1		97403	13225E9117-Y
12	2	4720-01-174-8173	97403	13225E9136-11
12	3	4730-00-951-3295	96906	MS49000-5
12	4	5330-00-551-4572	96906	MS27030-4
12	5	4720-01-138-8986	97403	13225E9136-2
12	6		97403	13225E9113-Y2
12	7	4730-01-064-0560	96906	MS49000-17
12	8	5330-00-899-4509	96906	MS27030-9
12	9		97403	13225E9117-Y1
12	10	4720-01-140-6288	97403	13225E9136-4
12	11	4930-01-120-7426	97403	13225E9140
13	1	4730-00-203-1010	96906	MS27026-9
13	2	5330-00-360-0595	96906	MS27030-5
13	3		41592	122WA-0300 15S
13	4		41592	231AW
13	5		41592	231APC0123 2H
13	6		41592	231APC0123 2C
13	7		41592	231APC0222 XAH
13	8		41592	231A--0205 AT
13	9		41592	231A--0103 MC
13	10		41592	235---0509 2G
13	11		41592	231A--0112 2S
13	12		41592	231AF-0115 21
13	13		41592	231A--0913 2D
13	14		41592	231AF-0110 21
13	15		41592	231A--0909 2D
13	16		41592	231SS-0108 21
13	17		41592	231AF-0111 21
13	18		41592	231AF-0114 21
13	19		41592	231A--0220 2P
13	20		41592	231A--0102 XA
13	21		41592	231AF-0118 21
13	22		41592	231AF-0117 21
13	23		41592	231APM0107 21
13	24		41592	231AW-0219 2P
13	25		41592	231AF-0116 21

CROSS REFERENCE INDEXES

FIG.	ITEM	FIGURE AND ITEM NUMBER INDEX STOCK NUMBER	CAGEC	PART NUMBER
13	26		41592	231A--0201 MB
14	1	5365-00-926-5411	9H113	H01434M
14	2	4730-00-869-5246	96906	MS27028-9
14	3	5330-00-360-0595	96906	MS27030-5
14	4	5365-00-926-5411	9H113	H01434M
14	5		19099	RR-C-271-A
14	6	4730-00-823-5316	96906	MS27029-9
14	7	5365-00-926-5411	9H113	H01434M
14	8		19099	RR-C-271-A
14	9	4730-00-203-9766	70847	J208
14	10	4730-00-360-0592	96906	MS27021-9
14	11	4730-00-948-1722	96906	MS27025-9
14	12	5330-00-360-0595	96906	MS27030-5
14	13		24161	25006-11-11
15	1	5365-00-926-5411	9H113	H01434M
15	2	4730-00-649-9100	96906	MS27028-11
15	3	5330-00-612-2414	96906	MS27030-6
15	4	5365-00-926-5411	9H113	H01434M
15	5		19099	RR-C-271-A
15	6	4730-00-915-5127	96906	MS27029-11
15	7	5365-00-926-5411	9H113	H01434M
15	8		19099	RR-C-271-A
15	9		70847	J230
15	10	4730-00-938-7996	96906	MS27021-11
15	11	4730-00-360-0943	96906	MS27025-11
15	12	5330-00-612-2414	96906	MS27030-6
15	13		24161	25006-2-2
16	1	4730-00-088-9285	96906	MS27026-11
16	2	5330-00-612-2414	96906	MS27030-6
16	3	4730-00-938-7997	96906	MS27022-11
16	4		76364	GATE 1151
16	5		76364	3116-K-210
16	6		76364	7633-G1-480
16	7		76364	282-H-210
16	8		76364	3639-J-220
16	9		76364	65103-J-992
16	10		76364	3205-J-150
16	11		76364	2328-J-150
16	12		76364	26148-J-155
16	13		76364	4310-J-150
16	14		76364	201-4-J-150
17	1	5365-00-926-5411	9H113	H01434M
17	2	4730-00-640-6156	96906	MS27028-17
17	3	5330-00-899-4509	96906	MS27030-9
17	4	5365-00-926-5411	9H113	H01434M
17	5		19099	RR-C-271-A
17	6	4730-00-640-6188	96906	MS27029-17
17	7	5365-00-926-5411	9H113	H01434M
17	8		19099	RR-C-271-A
17	9		96906	MS51967-8
17	10		96906	MS35338-46

CROSS REFERENCE INDEXES

FIG.	ITEM	FIGURE AND ITEM NUMBER INDEX STOCK NUMBER	CAGEC	PART NUMBER
17	11	5310-00-080-6004	96906	MS27183-14
17	12		96906	MS90725-65
17	13	5330-01-141-1864	97403	13220E1069-1
17	14	4730-00-840-5347	96906	MS27023-17
17	15	4730-00-840-5348	96906	MS27027-17
17	16	5330-00-899-4509	96906	MS27030-9
17	17	4730-00-840-5346	97403	13216E8243
18	1	5365-00-926-5411	9H113	H01434M
18	2	4730-00-640-6156	96906	MS27028-17
18	3	5330-00-899-4509	96906	MS27030-9
18	4	5365-00-926-5411	9H113	H01434M
18	5		19099	RR-C-271-A
18	6	4730-00-640-6188	96906	MS27029-17
18	7	5365-00-926-5411	9H113	H01434M
18	8		19099	RR-C-271-A
18	9	4730-00-078-2519	70847	J215
18	10	4730-00-649-7388	96906	MS27021-17
18	11	4730-01-235-9769	96906	MS27025-17
18	12	5330-00-899-4509	96906	MS27030-9
18	13		24161	25006-4-4
19	1	4030-00-948-7315	96906	MS87006-33
19	2		19099	RR-C-271-A
19	3	5315-00-839-5820	96906	MS24665-134
19	4	5315-00-812-1236	96906	MS20392-3C35
19	5		97403	13225E9146
19	6		97403	13225E9145
20			97403	13225E9132
20	1	4720-01-138-8986	97403	13225E9136-2
20	2		97403	13225E9113-Y2
20	3	4730-01-064-0560	96906	MS49000-17
20	4	5330-00-899-4509	96906	MS27030-9
20	5		97403	13225E9117-Y1
20	6	4720-01-140-6288	97403	13225E9136-4
20	7	4930-01-120-7426	97403	13225E9140
21	1	5365-00-926-5411	9H113	H01434M
21	2	4730-00-649-9100	96906	MS27028-11
21	3	5330-00-612-2414	96906	MS27030-6
21	4	5365-00-926-5411	9H113	H01434M
21	5		19099	RR-C-271-A
21	6	4730-00-915-5127	96906	MS27029-11
21	7	5365-00-926-5411	9H113	H01434M
21	8		19099	RR-C-271-A
21	9		70847	J230
21	10	4730-00-938-7996	96906	MS27021-11
21	11	4730-00-360-0943	96906	MS27025-11
21	12	5330-00-612-2414	96906	MS27030-6
21	13		24161	25006-2-2
22	1	5365-00-926-5411	9H113	H01434M
22	2	4730-00-915-5127	96906	MS27029-11
22	3	5365-00-926-5411	9H113	H01434M
22	4		19099	RR-C-271-A

CROSS REFERENCE INDEXES

FIG.	ITEM	FIGURE AND ITEM NUMBER INDEX STOCK NUMBER	CAGEC	PART NUMBER
22	5	4730-00-649-9100	96906	MS27028-11
22	6	5330-00-612-2414	96906	MS27030-6
22	7	5365-00-926-5411	9H113	H01434M
22	8		19099	RR-C-271-A
22	9	4730-00-088-9285	96906	MS27026-11
22	10	5330-00-612-2414	96906	MS27030-6
22	11	4730-00-938-7997	96906	MS27022-11
22	12		76364	GATE1151
22	13		76364	3116-K-210
22	14		76364	7633-G1-480
22	15		76364	282-H-210
22	16		76364	3639-J-220
22	17		76364	65103-J-992
22	18		76364	3205-J-150
22	19		76364	2328-J-150
22	20		76364	26148-J-155
22	21		76364	4310-J-150
22	22		76364	201-4-J-150
23	1	5365-00-926-5411	9H113	H01434M
23	2	4730-00-640-6156	96906	MS27028-17
23	3	5330-00-899-4509	96906	MS27030-9
23	4	5365-00-926-5411	9H113	H01434M
23	5		19099	RR-C-271-A
23	6	4730-00-640-6188	96906	MS27029-17
23	7	5365-00-926-5411	9H113	H01434M
23	8		19099	RR-C-271-A
23	9		96906	MS51967-8
23	10		96906	MS35338-46
23	11	5310-00-080-6004	96906	MS27183-14
23	12		96906	MS90725-65
23	13	5330-01-141-1864	97403	13220E1069-1
23	14	4730-00-840-5347	96906	MS27023-17
23	15	4730-00-840-5348	96906	MS27027-17
23	16	5330-00-899-4509	96906	MS27030-9
23	17	4730-00-840-5346	97403	13216E8243
24	1	5365-00-926-5411	9H113	H01434M
24	2	4730-00-640-6156	96906	MS27028-17
24	3	5330-00-899-4509	96906	MS27030-9
24	4	5365-00-926-5411	9H113	H01434M
24	5		19099	RR-C-271-A
24	6	4730-00-640-6188	96906	MS27029-17
24	7	5365-00-926-5411	9H113	H01434M
24	8		19099	RR-C-271-A
24	9	4730-00-078-2519	70847	J215
24	10	4730-00-649-7388	96906	MS27021-17
24	11	4730-01-235-9769	96906	MS27025-17
24	12	5330-00-899-4509	96906	MS27030-9
24	13		24161	25006-4-4
25	1	4030-00-948-7315	96906	MS87006-33
25	2		19099	RR-C-271-A
25	3	5315-00-839-5820	96906	MS24665-134

CROSS REFERENCE INDEXES

FIG.	ITEM	FIGURE AND ITEM NUMBER INDEX STOCK NUMBER	CAGEC	PART NUMBER
25	4	5315-00-812-1236	96906	MS20392-3C35
25	5		97403	13225E9146
25	6		97403	13225E9145
26			97403	13225E9133
26	1		97403	13225E9133-Y2
26	2	4720-01-140-6288	97403	13225E9136-4
26	3		97403	13225E9133-Y
26	4		97403	13225E9117-Y1
26	5	4930-01-120-7426	97403	13225E9140
27			76364	8621-N
27		4820-01-076-8018	76364	869-N
27	1	5365-00-926-5411	9H113	H01434M
27	2	4730-00-640-6156	96906	MS27028-17
27	3	5330-00-899-4509	96906	MS27030-9
27	4	5365-00-926-5411	9H113	H01434M
27	5		19099	RR-C-271-A
27	6		96906	MS51967-8
27	7		96906	MS35338-46
27	8	5310-00-080-6004	96906	MS27183-14
27	9		96906	MS90725-78
27	10	5330-01-141-1864	97403	13220E1069-1
27	11	4730-00-840-5347	96906	MS27023-17
27	12	4730-00-840-5348	96906	MS27027-17
27	13	5330-00-899-4509	96906	MS27030-9
27	14		76364	P-2860E
27	15		76364	70170-N
27	16		76364	P-4489
27	17		76364	42136-N
27	18		76364	45199-N
27	19		76364	6595-N
27	20		76364	26462-N
27	21		76364	66150-N
27	22		76364	7959-D
27	23		76364	5988-N
27	24		76364	7410-N
27	25		76364	6596-B
27	26		76364	5996-R
27	27		76364	26399-N
27	28		76364	6596-B
27	29		76364	7411-N
27	30		76364	38194-N
27	31		76364	EPDM
27	32		76364	1726-N
28	1	5365-00-926-5411	9H113	H01434M
28	2	4730-00-640-6156	96906	MS27028-17
28	3	5330-00-899-4509	96906	MS27030-9
28	4	5365-00-926-5411	9H113	H01434M
28	5		19099	RR-C-271-A
28	6	4730-00-640-6188	96906	MS27029-17
28	7	5365-00-926-5411	9H113	H01434M
28	8		19099	RR-C-271-A

CROSS REFERENCE INDEXES

FIG.	ITEM	FIGURE AND ITEM NUMBER INDEX STOCK NUMBER	CAGEC	PART NUMBER
28	9	4730-00-078-2519	70847	J215
28	10	4730-00-649-7388	96906	MS27021-17
28	11	4730-01-235-9769	96906	MS27025-17
28	12	5330-00-899-4509	96906	MS27030-9
28	13		24161	25006-4-4
29	1	4730-00-840-0797	96906	MS27022-17
29	2	4730-00-649-9118	96906	MS27026-17
29	3	5330-00-899-4509	96906	MS27030-9
29	4		92021	SP-A-40-S-2-TN
29	5		92021	LXXOXL
29	6		92021	SP-39-4S
29	7		92021	SP-39-6
29	8		92021	SP-19-45D
29	9		92021	SP-39-10
29	10		92021	AXXMXN
29	11		92021	AXXMXL
29	12		92021	AXXM80
29	13		92021	SP-20-3
29	14	5330-01-023-1878	92021	SP-20-13
29	15		92021	SP-20-8B
29	16		92021	SP-40-2
29	17		92021	SP-39-5
29	18		92021	SP-39-9
29	19		92021	SP-40-1
30	1	5365-00-926-5411	9H113	H01434M
30	2	4730-00-640-6156	96906	MS27028-17
30	3	5330-00-899-4509	96906	MS27030-9
30	4	5365-00-926-5411	9H113	H01434M
30	5		19099	RR-C-271-A
30	6	4730-00-640-6188	96906	MS27029-17
30	7	5365-00-926-5411	9H113	H01434M
30	8		19099	RR-C-271-A
30	9		96906	MS51967-8
30	10		96906	MS35338-46
30	11	5310-00-080-6004	96906	MS27183-14
30	12		96906	MS90725-65
30	13	5330-01-141-1864	97403	13220E1069-1
30	14	4730-00-840-5347	96906	MS27023-17
30	15	4730-00-840-5348	96906	MS27027-17
30	16	5330-00-899-4509	96906	MS27030-9
30	17	4730-00-840-5346	97403	13216E8243
31	1	4030-00-948-7315	96906	MS87006-33
31	2		19099	RR-C-271-A
31	3	5315-00-839-5820	96906	MS24665-134
31	4	5315-00-812-1236	96906	MS20392-3C35
31	5		97403	13225E9146
31	6		97403	13225E9145
32	1	4610-00-132-5453	81349	MILH12732
33			97403	13225E9112
33	1		97403	13225E9112-Y1
33	2	4720-01-163-5089	97403	13225E9135-4

CROSS REFERENCE INDEXES

FIG.	ITEM	FIGURE AND ITEM NUMBER INDEX STOCK NUMBER	CAGEC	PART NUMBER
33	3		97403	13225E9112-Y2
33	4		97403	13225E9112-Y
33	5	4720-01-140-6288	97403	13225E9136-4
33	6		97403	13225E9112-Y3
33	7		97403	13225E9177
33	8		97403	13225E9112-Y4
34	1		96906	MS51967-8
34	2		96906	MS35338-46
34	3	5310-00-080-6004	96906	MS27183-14
34	4		96906	MS90725-65
34	5	5330-01-141-1864	97403	13220E1069-1
34	6	4730-00-840-5347	96906	MS27023-17
34	7	4730-00-840-5348	96906	MS27027-17
34	8	5330-00-899-4509	96906	MS27030-9
34	9	4730-00-840-5346	97403	13216E8243
35	1	5365-00-926-5411	9H113	H01434M
35	2	4730-00-640-6156	96906	MS27028-17
35	3	5330-00-899-4509	96906	MS27030-9
35	4	5365-00-926-5411	9H113	H01434M
35	5		19099	RR-C-271-A
35	6	4730-00-640-6188	96906	MS27029-17
35	7	5365-00-926-5411	9H113	H01434M
35	8		19099	RR-C-271-A
35	9	4730-00-078-2519	70847	J215
35	10	4730-00-649-7388	96906	MS27021-17
35	11	4730-01-235-9769	96906	MS27025-17
35	12	5330-00-899-4509	96906	MS27030-9
35	13		24161	25005-4-4
36	1	5365-00-926-5411	9H113	H01434M
36	2	4730-00-640-6156	96906	MS27028-17
36	3	5330-00-899-4509	96906	MS27030-9
36	4	5365-00-926-5411	9H113	H01434M
36	5		19099	RR-C-271-A
36	6		96906	MS51967-8
36	7		96906	MS35338-46
36	8	5310-00-080-6004	96906	MS27183-14
36	9		96906	MS90725-65
36	10	5330-01-141-1864	97403	13220E1069-1
36	11	4730-00-840-5347	96906	MS27023-17
36	12	4730-00-840-5348	96906	MS27027-17
36	13	5330-00-899-4509	96906	MS27030-9
36	14	4730-00-840-5346	97403	13216E8243
37	1	5365-00-926-5411	9H113	H01434M
37	2	4730-00-640-6156	96906	MS27028-17
37	3	5330-00-899-4509	96906	MS27030-9
37	4	5365-00-926-5411	9H113	H01434M
37	5		19099	RR-C-271-A
37	6	4730-00-640-6188	96906	MS27029-17
37	7	5365-00-926-5411	9H113	H01434M
37	a		19099	RR-C-271-A
37	9		96906	MS51967-8

CROSS REFERENCE INDEXES

FIG.	ITEM	FIGURE AND ITEM NUMBER INDEX STOCK NUMBER	CAGEC	PART NUMBER
37	10		96906	HS35338-46
37	11	5310-00-080-6004	96906	MS27183-14
37	12		96906	MS90725-65
37	13	5330-01-141-1864	97403	13220E1069-1
37	14	4730-00-840-5347	96906	MS27023-17
37	15	4730-00-840-5348	96906	MS27027-17
37	16	5330-00-899-4509	96906	MS27030-9
37	17		41592	235RF-0500AV
37	18	5310--01-262-1359	41592	235RF-02052N
37	19		41592	235RF-02043A
37	20	5310-01-262-1337	41592	235RF-020721
37	21	5360-01-262-1338	41592	235RF-02162S
37	22	5330-01-262-1363	41592	235RF-020621
37	23		41592	235RF-05082P
37	24		41592	235RF-02202N
37	25		41592	235RF-02212W
37	26		41592	235RF-02192S
37	27		41592	235RF-0202MB
37	28		41592	235RF-05092G
37	29		41592	235RF-021825
37	30		41592	235RF-0210MD
37	31		41592	235RF-0212MD
-37	32		41592	235RF-0217MR
37	33		41592	235RF-0203MS
37	34		41592	235RF-0201MB
37	35		41592	235RF-0215MR
38	1	5365-00-926-5411	9H113	H01434M
38	2	4730-00-640-6156	96906	MS27028-17
38	3	5330-00-899-4509	96906	MS27030-9
38	4	5365-00-926-5411	9H113	H01434M
38	5		19099	RR-C-271-A
38	6	4730-00-640-6188	96906	MS27029-17
38	7	5365-00-926-5411	9H113	H01434M
38	8		19099	RR-C-271-A
38	9	4730-00-078-2519	70847	J215
38	10	4730-00-649-7388	96906	MS27021-17
38	11	4730-01-235-9769	96906	MS27025-17
38	12	5330-00-899-4509	96906	MS27030-9
38	13		24161	25006-4-4
39	1	5365-00-926-5411	9H113	H01434M
39	2	4730-00-640-6188	96906	MS27029-17
39	3	5365-00-926-5411	9H113	H01434M
39	4		19099	RR-C-271-A
39	5		96906	MS51967-8
39	6		96906	MS35338-46
39	7	5310-00-080-6004	96906	MS27183-14
39	8		96906	MS90725-65
39	9	5330-01-141-1864	97403	13220E1069-1
39	10	4730-00-840-5347	96906	MS27023-17
39	11	4730-00-840-5348	96906	MS27027-17
39	12	5330-00-899-4509	96906	MS27030-9

CROSS REFERENCE INDEXES

FIG.	ITEM	FIGURE AND ITEM NUMBER INDEX STOCK NUMBER	CAGEC	PART NUMBER
39	13	4730-00-840-5346	97403	13216E8243
40	1	5365-00-926-5411	9H113	H01434M
40	2	4730-00-640-6188	96906	MS27029-17
40	3	5365-00-926-5411	9H113	H01434M
40	4		19099	RR-C-271-A
40	5	4730-00-640-6156	969P6	MS27028-17
40	6	5330-00-899-4509	969b6	MS27030-9
40	7	5365-00-926-5411	9H113	H01434M
40	8		19099	RR-C-271-A
40	9	5310-00-451-0097	96906	MS51922-54
40	10		96906	MS35308-467
40	11		97403	13225E9177-3
40	12		91349	M18180/5010B01
40	13		90598	25010-5
40	14	4730-00-088-9286	96906	MS27024-17
40	15	5330-00-899-4509	96906	MS27030-9
40	16	4730-00-840-0797	96906	MS27022-17
40	17		7L864	4INT3000C-B/P
40	18		7L864	4INT3000C-B/P-57
40	19		7L864	4INT3000C-B/P-54
40	20		7L864	4INT3000C-B/P-41
40	21		7L864	4INT3000C-B/P-40
-0	22		7L864	4INT3000C-B/P-44
40	23		7L864	4INT3000C-B/P-42
40	24		7L864	4INT3000C-B/P-43_r
40	25'		7L864	4INT3000C-B/P-34
40	26		7L864	4INT3000C-B/P-53
40	27		7L864	4INT3000C-B/P-7
40	28		7L864	4INT3000C-B/P-10
40	29		7L864	4INT3000C-B/P-3
40	30		7L864	4INT3000C-B/P-11
40	31		7L864	4INT3000C-B/P-12
40	32		7L864	4INT3000C-B/P-56
40	33		7L864	4INT3000C-B/P-18
40	34		7L864	4INT3000C-B/P-19
40	35		7L864	4INT3000C-B/P-15
40	36		7L864	4INT3000C-B/P-33
40	37		7L864	4INT3000C-B/P-32
40	38		7L864	4INT3000C-B/P-31
40	39		7L864	4INT3000C-B/P-30
40	40		7L864	4INT3000C-B/P-28
40	41		7L864	4INT3000C-B/P-27
40	42		7L864	4INT3000C-B/P-22
40	43		7L864	4INT3000C-B/P-21
40	44		7L864	4INT3000C-B/P-29
40	45		7L864	4INT3000C-B/P-26
40	46		7L864	4INT3000C-B/P-23
40	47		7L864	4INT3000C-B/P-24
40	48		7L864	4INT3000C-B/P-25
40	49		7L864	4INT3000C-B/P-16
40	50		7L864	4INT3000C-B/P-17

CROSS REFERENCE INDEXES

FIG.	ITEM	FIGURE AND ITEM NUMBER INDEX STOCK NUMBER	CAGEC	PART NUMBER
40	51		7L864	4INT3000C-B/P-6
40	52		7L864	4INT3000C-B/P-1
40	53		7L864	4INT3000C-B/P-20
41	1		96906	MS51967-8
41	2		96906	MS35338-46
41	3	5310-00-080-6004	96906	MS27183-14
41	4		96906	MS90725-65
41	5	5330-01-141-1864	97403	13220E1069-1
41	6	4730-00-840-5348	96906	MS27027-17
41	7	5330-00-899-4509	96906	MS27030-9
41	8	4730-00-840-5347	96906	MS27023-17
41	9	4730-00-840-5346	97403	13216E8243
42	1	4320-01-189-9883	97403	13225E9200
43			97403	13225E9113
43	1	4730-01-186-0821	96906	MS49000-19
43	2	5330-00-612-2414	96906	MS27030-6
43	3		90598	13225E9136-2
43	4		97403	13225E9113-Y2
43	5		97403	13225E9113-Y3
43	6	4730-00-649-9100	96906	MS27028-11
43	7	5330-00-612-2414	96906	MS27030-6
43	8	5365-00-926-5411	9H113	H01434M
43	9		19099	RR-C-271-A
43	10	4730-00-938-7997	96906	MS27022-11
43	11	4730-00-079-1362	96906	MS27020-11
43	12	4730-00-649-9103	96906	MS27024-11
43	13	5330-00-612-2414	96906	MS27030-6
43	14	4730-00-222-1844	96906	MS51846-152
43	15	4730-00-915-5127	96906	MS27029-11
43	16	5365-00-926-5411	9H113	H01434M
43	17		19099	RR-C-271-A
43	18	4720-01-163-4684	97403	13225E9135-2
43	19	4730-01-064-0560	96906	MS49000-17
43	20	5330-00-899-4509	96906	MS27030-9
44	1	5365-00-926-5411	9H113	H01434M
44	2	4730-00-649-9100	96906	MS27028-11
44	3	5330-00-612-2414	96906	MS27030-6
44	4	5365-00-926-5411	9H113	H01434M
44	5		19099	RR-C-271-A
44	6	4730-00-915-5127	96906	MS27029-11
44	7	5365-00-926-5411	9H113	H01434M
44	8		19099	RR-C-271-A
44	9		70847	J230
44	10	4730-00-938-7996	96906	MS27021-11
44	11	4730-00-360-0943	96906	MS27025-11
44	12	5330-00-612-2414	96906	MS27030-6
44	13		24161	25006-2-2
45	1	5365-00-926-5411	9H113	H01434M
45	2	4730-00-915-5127	96906	MS27029-11
45	3	5365-00-926-5411	9H113	H01434M
45	4		19099	RR-C-271-A

CROSS REFERENCE INDEXES

FIG.	ITEM	FIGURE AND ITEM NUMBER INDEX STOCK NUMBER	CAGEC	PART NUMBER
45	5	4730-00-649-9100	96906	MS27028-11
45	6	5330-00-612-2414	96906	MS27030-6
45	7	5365-00-926-5411	9H113	H01434M
45	8		19099	RR-C-271-A
45	9	4730-00-088-9285	96906	MS27026-11
45	10	5330-00-612-2414	96906	MS27030-6
45	11	4730-00-938-7997	96906	MS27022-11
45	12		76364	GATE1151
45	13		76364	3116-K-210
45	14		76364	7633-G1-480
45	15		76364	282-H-210
45	16		76364	3639-J-220
45	17		76364	65103-J-992
45	18		76364	3205-J-150
45	19		76364	2328-J-150
45	20		76364	26148-J-155
45	21		76364	4310-J-150
45	22		76364	201-4-J-150
46	1	5365-00-926-5411	9H113	H01434M
46	2	4730-00-649-9100	96906	MS27028-11
46	3	5330-00-612-2414	96906	MS27030-6
46	4	5365-00-926-5411	9H113	H01434M
46	5		19099	RR-C-271-A
46	6	4730-00-915-5127	96906	MS27029-11
46	7	5365-00-926-5411	9H113	H01434M
46	8		19099	RR-C-271-A
46	9	4730-00-938-7997	96906	MS27022-11
46	10	4730-00-088-9285	96906	MS27026-11
46	11	5330-00-612-2414	96906	MS27030-6
46	12		76364	509
46	13		76364	4046-J
46	14		76364	4210-J
46	15		76364	5921-H
46	16		76364	52109-37
46	17		76364	4405-J
46	18		76364	3892-J
46	19		76364	1516-J
47	1	5365-00-926-5411	9H113	H01434M
47	2	4730-00-649-9100	96906	MS27028-11
47	3	5330-00-612-2414	96906	MS27030-6
47	4	5365-00-926-5411	9H113	H01434M
47	5		19099	RR-C-271-A
47	6	4730-00-915-5127	96906	MS27029-11
47	7	5365-00-926-5411	9H113	H01434M
47	8		19099	RR-C-271-A
47	9		70847	J230
47	10	4730-00-938-7996	96906	MS27021-11
47	11	4730-00-360-0943	96906	MS27025-11
47	12	5330-00-612-2414	96906	MS27030-6
47	13		24161	25005-2-2
48	1	4320-01-247-7127	76371	PAD125A

CROSS REFERENCE INDEXES

FIG.	ITEM	FIGURE AND ITEM NUMBER INDEX STOCK NUMBER	CAGEC	PART NUMBER
49			97403	13225E9114
49	1	4720-01-163-4682	97403	13225E9136-3
49	2	4720-01-140-6288	97403	13225E9136-4
49	3		97403	13225E9114-Y2
49	4	4720-01-163-5089	97403	13225E9135-4
49	5	4720-01-163-4685	97403	13225E9135-3
49	6		97403	13225E9114-Y5
49	7		97403	13225E9114-Y6
49	8		97403	13225E9114-Y1
50	1	5365-00-926-5411	9H113	H01434M
50	2	4730-00-640-6156	96906	MS27028-17
50	3	5330-00-899-4509	96906	MS27030-9
50	4	5365-00-926-5411	9H113	H01434M
50	5		19099	RR-C-271-A
50	6	4730-00-640-6188	96906	MS27029-17
50	7	5365-00-926-5411	9H113	H01434M
50	8		19099	RR-C-271-A
50	9	4730-00-078-2519	70847	J215
50	10	4730-00-649-7388	96906	MS27021-17
50	11	4730-01-235-9769	96906	MS27025-17
50	12	5330-00-899-4509	96906	MS27030-9
50	13		24161	25006-3-3
51	1	5365-00-926-5411	9H113	H01434M
51	2	4730-00-640-6156	96906	MS27028-17
51	3	5330-00-899-4509	96906	MS27030-9
51	4	5365-00-926-5411	9H113	H01434M
51	5		19099	RR-C-271-A
51	6	4730-00-640-6188	96906	MS27029-17
51	7	5365-00-926-5411	9H113	H01434M
51	8		19099	RR-C-271-A
51	9	4730-00-078-2519	70847	J215
51	10	4730-00-649-7388	96906	MS27021-17
51	11	4730-01-235-9769	96906	MS27025-17
51	12	5330-00-899-4509	96906	MS27030-9
51	13		24161	25006-4-4
52	1	5365-00-926-5411	9H113	H01434M
52	2	4730-00-640-6156	96906	MS27028-17
52	3	5330-00-899-4509	96906	MS27030-9
52	4	5365-00-926-5411	9H113	H01434M
52	5		19099	RR-C-271-A
52	6	4730-00-640-6188	96906	MS27029-17
52	7	5365-00-926-5411	9H113	H01434M
52	8		19099	RR-C-271-A
52	9		96906	MS51967-8
52	10		96906	MS35338-46
52	11	5310-00-C80-6004	96906	MS27183-14
52	12		96906	MS90725-65
52	13	5330-01-141-1864	97403	13220E1069-1
52	14	4730-00-840-5347	96906	MS27023-17
52	15	4730-00-840-5348	96906	MS27027-17
52	16	5330-00-899-4509	96906	MS27030-9

CROSS REFERENCE INDEXES

FIG.	ITEM	FIGURE AND ITEM NUMBER INDEX STOCK NUMBER	CAGEC	PART NUMBER
52	17	4730-00-840-5346	97403	13216E8243
52	18		41592	235RF-0500AV
52	19	5310-01-262-1359	41592	235RF-02052N
52	20		41592	235RF-02043A
52	21	5310-01-262-1337	41592	235RF-020721
52	22	5360-01-262-1338	41592	235RF-02162S
52	23	5330-01-262-1363	41592	235RF-020621
52	24		41592	235RF-05082P
52	25		41592	235RF-02202N
52	26		41592	235RF-02212W
52	27		41592	235RF-02192S
52	28		41592	235RF-0202MB
52	29		41592	235RF-05092G
52	30		41592	235RF-02182S
52	31		41592	235RF-0210MD
52	32		41592	235RF--0212MD
52	33		41592	235RF-0217MR
52	34		41592	235RF-0203MS
52	35		41592	235RF-0201MB
52	36		41592	235RF-0215MR
53	1	5365-00-926-5411	9H113	H01434M
53	2	4730-00-640-6156	96906	MS27028-17
53	3	5330-00-899-4509	96906	MS27030-9
53	4	5365-00-926-5411	9H113	H01434M
53	5		19099	RR-C-271-A
53	6	4730-00-640-6188	96906	MS27029-17
53	7	5365-00-926-5411	9H113	H01434M
53	8		19099	RR-C-271-A
53	9	4730-00-078-2519	70847	J215
53	10	4730-00-649-7388	96906	MS27021-17
53	11	4730-01-235-9769	96906	MS27025-17
53	12	5330-00-899-4509	96906	MS27030-9
53	13		24161	25005-4-4
54	1	5365-00-926-5411	9H113	H01434M
54	2	4730-00-640-6156	96906	MS27028-17
54	3	5330-00-899-4509	96906	MS27030-9
54	4	5365-00-926-5411	9H113	H01434M
54	5		19099	RR-C-271-A
54	6	4730-00-640-6188	96906	MS27029-17
54	7	5365-00-926-5411	9H113	H01434M
54	8		19099	RR-C-271-A
54	9	4730-00-078-2519	70847	J215
54	10	4730-00-649-7388	96906	MS27021-17
54	11	4730-01-235-9769	96906	MS27025-17
54	12	5330-00-899-4509	96906	MS27030-9
54	13		24161	25005-3-3
55	1	5365-00-926-5411	9H113	H01434M
55	2	4730-00-640-6188	96906	MS27029-17
55	3	5365-00-926-5411	9H113	H01434M
55	4		19099	RR-C-271-A
55	5	4730-00-640-6156	96906	MS27028-17

CROSS REFERENCE INDEXES

FIG.	ITEM	FIGURE AND ITEM NUMBER INDEX STOCK NUMBER	CAGEC	PART NUMBER
55	6	5330-00-899-4509	96906	MS27030-9
55	7	5365-00-926-5411	9H113	H01434M
55	8		19099	RR-C-271-A
55	9		96906	MS51967-8
55	10		96906	MS35338-46
55	11	5310-00-080-6004	96906	MS27183-14
55	12		96906	MS90725-65
55	13	5330-01-141-1864	97403	13220E1069-1
55	14	4730-00-840-5347	96906	MS27023-17
55	15	4730-00-840-5348	96906	MS27027-17
55	16	5330-00-899-4509	96906	MS27030-9
55	17	4730-00-840-5346	97403	13216E8243
55	18		41592	235RF-0500AV
55	19	5310-01-262-1359	41592	235RF-02052N
55	20		41592	235RF-02043A
55	21	5310-01-262-1337	41592	235RF-020721
55	22	5360-01-262-1338	41592	235RF-02162S
55	23	5330-01-262-1363	41592	235RF-020621
55	24		41592	235RF-05082P
55	25		41592	235RF-02202N
55	26		41592	235RF-02212W
55	27		41592	235RF-02192S
55	28		41592	235RF-0202MB
55	29		41592	235RF-05092G
55	30		41592	235RF-02182S
55	31		41592	235RF-0210MD
55	32		41592	235RF-0212MD
55	33		41592	235RF-0217MR
55	34		41592	235RF-0203MS
55	35		41592	235RF-0201MB
55	36		41592	235RF-0215MR
56	1	5365-00-926-5411	9H113	H01434M
56	2	4730-00-640-6188	96906	MS27029-17
56	3	5365-00-926-5411	9H113	H01434M
56	4		19099	RR-C-271-A
56	5	4730-00-640-6156	96906	MS27028-17
56	6	5330-00-899-4509	96906	MS27030-9
56	7	5365-00-926-5411	9H113	H01434M
56	8		19099	RR-C-271-A
56	9		96906	MS51967-8
56	10		96906	MS35338-46
56	11	5310-00-080-6004	96906	MS27183-14
56	12		96906	MS90725-65
56	13	5330-01-141-1864	97403	13220E1069-1
56	14	4730-00-840-5347	96906	MS27023-17
56	15	4730-00-840-5348	96906	MS27027-17
56	16	5330-00-899-4509	96906	MS27030-9
56	17	4730-00-840-5346	97403	13216E8243
56	18		41592	235RF-0500AV
56	19	5310-01-262-1359	41592	235RF-02052N
56	20		41592	235RF-02043A

CROSS REFERENCE INDEXES

FIG.	ITEM	FIGURE AND ITEM NUMBER INDEX STOCK NUMBER	CAGEC	PART NUMBER
56	21	5310-01-262-1337	41592	235RF-020721
56	22	5360-01-262-1338	41592	235RF-02162S
56	23	5330-01-262-1363	41592	235RF-020621
56	24		41592	235RF-05082P
56	25		41592	235RF-02202N
56	26		41592	235RF-02212W
56	27		41592	235RF-02192S
56	28		41592	235RF-0202MB
56	29		41592	235RF-05092G
56	30		41592	235RF-02182S
56	31		41592	235RF-0210MD
56	32		41592	235RF-0212MD
56	33		41592	235RF-0217MR
56	34		41592	235RF-0203MS
56	35		41592	235RF-0201MB
56	36		41592	235RF-0215MR
57	1	5365-00-926-5411	9H113	H01434M
57	2	4730-00-640-6156	96906	MS27028-17
57	3	5330-00-899-4509	96906	MS27030-9
57	4	5365-00-926-5411	9H113	H01434M
57	5		19099	RR-C-271-A
57	6	4730-00-640-6188	96906	MS27029-17
57	7	5365-00-926-5411	9H113	H01434M
57	8		19099	RR-C-271-A
57	9		96906	MS51967-8
57	10		96906	MS35338-46
57	11	5310-00-080-6004	96906	MS27183-14
57	12		96906	MS90725-65
57	13	5330-01-141-1864	97403	13220E1069-1
57	14	4730-00-840-5347	96906	MS27023-17
57	15	4730-00-840-5348	96906	MS27027-17
57	16	5330-00-899-4509	96906	MS27030-9
57	17	4730-00-840-5346	97403	13216E8243
57	18		41592	235RF-0500AV
57	19	5310-01-262-1359	41592	235RF-02052N
57	20		41592	235RF-02043A
57	21	5310-01-262-1337	41592	235RF-020721
57	22	5360-01-262-1338	41592	235RF-02162S
57	23	5330-01-262-1363	41592	235RF-020621
57	24		41592	235RF-05082P
57	25		41592	235RF-02202N
57	26		41592	235RF-02212W
57	27		41592	235RF-02192S
57	28		41592	235RF-0202MB
57	29		41592	235RF-05092G
57	30		41592	235RF-02182S
57	31		41592	235RF-0210MD
57	32		41592	235RF-0212MD
57	33		41592	235RF-0217MR
57	34		41592	235RF-0203MS
57	35		41592	235RF-0201MB

CROSS REFERENCE INDEXES

FIG.	ITEM	FIGURE AND ITEM NUMBER INDEX STOCK NUMBER	CAGEC	PART NUMBER
57	36		41592	235RF-0215MR
58			97403	13225E9115
58	1		97403	13225E9115-Y
58	2	4720-01-140-6288	97403	13225E9136-4
58	3		97403	13225E9115-Y1
59	1	5365-00-926-5411	9H113	H01434M
59	2	4730-00-640-6156	96906	MS27028-17
59	3	5330-00-899-4509	96906	MS27030-9
59	4	5365-00-926-5411	9H113	H01434M
59	5		19099	RR-C-271-A
59	6	4730-00-640-6188	96906	MS27029-17
59	7	5365-00-926-5411	9H113	H01434M
59	8		19099	RR-C-271-A
59	9		96906	MS51967-8
59	10		96906	MS35338-46
59	11	5310-00-080-6004	96906	MS27183-14
59	12		96906	MS90725-65
59	13	5330-01-141-1864	97403	13220E1069-1
59	14	4730-00-840-5348	96906	MS27027-17
59	15	5330-00-899-4509	96906	MS27030-9
59	16	4730-00-840-5347	96906	MS27023-17
59	17	4730-00-840-5346	97403	13216E8243
60	1	5365-00-926-5411	9H113	H01434M
60	2	4730-00-640-6156	96906	MS27028-17
60	3	5330-00-899-4509	96906	MS27030-9
60	4	5365-00-926-5411	9H113	H01434M
60	5		19099	RR-C-271-A
60	6	4730-00-640-6188	96906	MS27029-17
60	7	5365-00-926-5411	9H113	H01434M
60	8		19099	RR-C-271-A
60	9	4730-00-078-2519	70847	J215
60	10	4730-00-649-7388	96906	MS27021-17
60	11	4730-01-235-9769	96906	MS27025-17
60	12	5330-00-899-4509	96906	MS27030-9
60	13		24161	25006-4-4
61	1	5365-00-926-5411	9H113	H01434M
61	2	4730-00-640-6156	96906	MS27028-17
61	3	5330-00-899-4509	96906	MS27030-9
61	4	5365-00-926-5411	9H113	H01434M
61	5		19099	RR-C-271-A
61	6	4730-00-640-6188	96906	MS27029-17
61	7	5365-00-926-5411	9H113	H01434M
61	8		19099	RR-C-271-A
61	9		96906	MS51967-8
61	10		96906	MS35338-46
61	11	5310-00-080-6004	96906	MS27183-14
61	12		96906	MS90725-65
61	13	5330-01-141-1864	97403	13220E1069-1
61-	14	4730-00-840-5347	96906	MS27023-17
61	15	4730-00-840-5348	96906	MS27027-17
61	16	5330-00-899-4509	96906	MS27030-9

CROSS REFERENCE INDEXES

FIG.	ITEM	FIGURE AND ITEM NUMBER INDEX STOCK NUMBER	CAGEC	PART NUMBER
61	17	4730-00-840-5346	97403	13216E8243
62	1	5430-01-106-9678	81349	M53029-20
63		4610-01-120-7525	97403	13225E9125
63	1	4730-00-640-6156	96906	MS27028-17
63	2	4730-00-840-5347	96906	MS27023-17
63	3	4730-00-840-5346	97403	13216E8243
63	4	4730-00-840-5348	96906	MS27027-17
63	5		41592	235RF-O500AV
63	6	4730-00-640-6188	96906	MS27029-17
63	7	4730-00-649-9100	96906	MS27028-11
63	8	4730-00-915-5127	96906	MS27029-11
63	9	4720-01-138-8986	97403	13225E9136-2
63	10	4720-01-163-4684	97403	13225E9135-2
63	11	4720-01-140-6288	97403	13225E9136-4
63	12	4720-01-163-5089	97403	13225E)135-4
63	13	4610-00-268-9890	81349	MILB273
63	14	3835-00-967-9029	97403	13200E4793
63	15	4730-00-983-6789	96906	MS27027-19
63	16		79154	45A
63	17	4730-00-068-0393	96906	MS49000-23
63	18	4730-00-935-1613	96906	MS39352-19
63	19	4820-01-167-6550	97403	13219E0491
63	20	4730-01-009-1735	96906	MS39352-9
63	21	4730-00-088-9286	96906	MS27024-17
63	22	4730-00-649-9118	96906	MS27026-17
63	23	4730-00-649-9103	96906	MS27024-11
63	24	4730-00-088-9285	96906	MS27026-11
63	25	4720-01-163-5088	97403	13225E9136-1
63	26	4720-01-163-4683	97403	13225E9135-1
63	27	4720-01-163-4682	97403	13225E9136-3
63	28	4720-01-163-4685	97403	13225E9135-3
63	29	5365-00-926-5411	9H113	H01434M
63	30	4720-01-174-8173	97403	13225E9136-11
63	31	4730-00-823-5316	96906	MS27029-9
63	32	4730-00-869-5246	96906	MS27028-9
63	33	4730-01-079-8234	96906	MS49000-21
63	34		79154	52A6X4
63	35	4730-00-840-0796	96906	MS27020-17
63	36	4730-00-109-2513	96906	MS70097-3
63	37	4730-01-185-9496	96906	MS39352-7
63	38	4730-00-541-6092	96906	MS39352-3
63	39	4730-01-190-5538	96906	MS39352-13
63	40	4730-01-182-1390	97403	13218E0479-30
63	41	4730-00-980-9411	96906	MS27024-9
63	42		30659	SERIES359-3
63	43		30659	SERIES359-4
63	44	4730-00-840-0797	96906	MS27022-17
63	45	4730-01-186-0819	96906	MS49001-13
63	46	5120-01-327-7086	50893	92680
63	47	5120-01-343-0975	50893	848
63	48		81349	MIL-T-27730

CROSS REFERENCE INDEXES

FIG.	ITEM	FIGURE AND ITEM NUMBER INDEX STOCK NUMBER	CAGEC	PART NUMBER
63	49	3540-00-445-3325	70847	C001
63	50	5340-00-244-7325	70847	C254
63	51	5340-00-244-7327	70847	C256
63	52	5340-00-245-9438	70847	C204
63	53	5340-00-245-9440	70847	C206
63	54	5330-01-141-1864	97403	13220E1069-1
63	55	5330-01-167-6542	97403	13220E1069-2
63	56	5330-01-173-8301	97403	13220E1069-3
63	57	5330-00-899-4509	96906	MS27030-9
63	58	5330-00-612-2414	96906	MS27030-6
63	59	5330-00-412-9780	96906	MS27030-10
63	60		96906	MS51967-8
63	61		96906	MS90725-65
63	62	5310-00-080-6004	96906	MS27183-14
63	63		96906	MS35338-46
63	64	5330-00-360-0595	96906	MS27030-5
63	65		97403	13225E9147
63	66		97403	13225E9157-1
63	67		97403	13225E9157-3
63	68		97403	13225E9158-1
63	69		97403	13225E9158-3
63	70		81348	GGG-W-641TY2CL2 STA
63	71		81348	GGG-W-641TY3CL2
63	72		81346	ASTM-B687
64	1	5430-01-350-7529	90598	22000-601
64	2		90598	22036-101
64	3		63178	TXIV10420
64	4		90598	22003-100
64	5		71286	39S02-1-1AA
64	6		71286	39S11-3-1AA
64	7		96906	MS27183-15
64	8		63178	TXIV10420
64	9		90598	22031-100
64	10		90598	22067-1
64	11		90598	22002-101
64	12		63178	TXIV10420
64	13		90598	22050-1
64	14		92729	2TT-NX14FT
64	15		26938	22077-1
64	16		90598	22001-100
64	17		96906	MS21236-2
64	18		96906	MS21044-N4
64	19		96906	MS27183-10
64	20		96906	MS90726-8
64	21		90598	22023-1
64	22		90598	22010-2
64	23		90598	22010-1
64	24		90598	22011-1
65	1		01365	23100-100
66	1		81349	MILC13984

CROSS REFERENCE INDEXES

FIG.	ITEM	FIGURE AND ITEM NUMBER INDEX STOCK NUMBER	CAGEC	PART NUMBER
66	2		05178	6150-0020
66	3	5340-00-066-1235	97403	13211E7541
66	4	7240-00-222-3088	81349	MIL-C-1283
66	5	7240-00-177-6154	81349	MIL-S-1285
66	6	7520-00-559-9618	81349	MIL-C-11743
66	7	5330-01-318-6261	90598	25009-100
66	8	4320-01-316-5714	90598	25138-100

By Order of the Secretary of the Army:

Official:

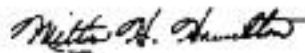

MILTON H. HAMILTON
Administrative Assistant to the
Secretary of the Army
05290

GORDON R. SULLIVAN
General, United States Army
Chief of Staff

DISTRIBUTION:

To be distributed in accordance with DA Form 12-25-E, block no. 6158. requirements for TM 10-4610-242-23P.

*U.S. GOVERNMENT PRINTING OFFICE:1993-755-028/80390

These are the instructions for sending an electronic 2028

the following format must be used if submitting an electronic 2028. The subject line must be exactly the same and all fields must be included; however only the following fields are mandatory: 1, 3, 4, 5, 6, 7, 8, 9, 10, 13, 15, 16, 17, and 27.

From: "Whomever" <whomever@avma27.army.mil>
To: mpmt%/avma28@st-louis-emh7.army. mil
Subject: DA Form 2028

1. From: Joe Smith
2. Unit: home
3. Address:4300 Park
4. City: Hometown
5. St: MO
6. Zip: 77777
7. Date Sent: 19-OCT-93
8. Pub no: 55-2840-229-23
9. Pub Title: TM
10. Publication Date: 04-JUL-85
11. Change Number: 7
12. Submitter Rank: MSG
13. Submitter FName: Joe
14. Submitter MName: T
15. Submitter LName: Smith
16. Submitter Phone: 123-123-1234
17. Problem: 1
18. Page: 2
19. Paragraph: 3
20. Line: 4
21. NSN: 5
22. Reference: 6
23. Figure: 7
24. Table: 8
25. Item: 9
26. Total: 123
27. Text:

This is the text for the problem below line 27.

*U.S. GOVERNMENT PRINTING OFFICE: 1996-755-119/40109

RECOMMENDED CHANGES TO EQUIPMENT TECHNICAL PUBLICATIONS



THEN... JOT DOWN THE DOPE ABOUT IT ON THIS FORM, CAREFULLY TEAR IT OUT, FOLD IT AND DROP IT IN THE MAIL!

SOMETHING WRONG WITH THIS PUBLICATION?

FROM: (PRINT YOUR UNIT'S COMPLETE ADDRESS)

DATE SENT

PUBLICATION NUMBER

PUBLICATION DATE

PUBLICATION TITLE

BE EXACT... PIN-POINT WHERE IT IS

IN THIS SPACE TELL WHAT IS WRONG AND WHAT SHOULD BE DONE ABOUT IT:

PAGE NO.	PARA-GRAPH	FIGURE NO.	TABLE NO.
----------	------------	------------	-----------

TEAR ALONG PERFORATED LINE

PRINTED NAME, GRADE OR TITLE, AND TELEPHONE NUMBER

SIGN HERE:

DA FORM 2028-2 JUL 79

PREVIOUS EDITIONS ARE OBSOLETE.

P.S.—IF YOUR OUTFIT WANTS TO KNOW ABOUT YOUR RECOMMENDATION MAKE A CARBON COPY OF THIS AND GIVE IT TO YOUR HEADQUARTERS.

The Metric System and Equivalents

Linear Measure

1 centimeter = 10 millimeters = .39 inch
 1 decimeter = 10 centimeters = 3.94 inches
 1 meter = 10 decimeters = 39.37 inches
 1 dekameter = 10 meters = 32.8 feet
 1 hectometer = 10 dekameters = 328.08 feet
 1 kilometer = 10 hectometers = 3,280.8 feet

Weights

1 centigram = 10 milligrams = .15 grain
 1 decigram = 10 centigrams = 1.54 grains
 1 gram = 10 decigrams = .035 ounce
 1 dekagram = 10 grams = .35 ounce
 1 hectogram = 10 dekagrams = 3.52 ounces
 1 kilogram = 10 hectograms = 2.2 pounds
 1 quintal = 100 kilograms = 220.46 pounds
 1 metric ton = 10 quintals = 1.1 short tons

Liquid Measure

1 centiliter = 10 milliliters = .34 fl. ounce
 1 deciliter = 10 centiliters = 3.38 fl. ounces
 1 liter = 10 deciliters = 33.81 fl. ounces
 1 dekaliter = 10 liters = 2.64 gallons
 1 hectoliter = 10 dekaliters = 26.42 gallons
 1 kiloliter = 10 hectoliters = 264.18 gallons

Square Measure

1 sq. centimeter = 100 sq. millimeters = .155 sq. inch
 1 sq. decimeter = 100 sq. centimeters = 15.5 sq. inches
 1 sq. meter (centare) = 100 sq. decimeters = 10.76 sq. feet
 1 sq. dekameter (are) = 100 sq. meters = 1,076.4 sq. feet
 1 sq. hectometer (hectare) = 100 sq. dekameters = 2.47 acres
 1 sq. kilometer = 100 sq. hectometers = .386 sq. mile

Cubic Measure

1 cu. centimeter = 1000 cu. millimeters = .06 cu. inch
 1 cu. decimeter = 1000 cu. centimeters = 61.02 cu. inches
 1 cu. meter = 1000 cu. decimeters = 35.31 cu. feet

Approximate Conversion Factors

To change	To	Multiply by	To change	To	Multiply by
inches	centimeters	2.540	ounce-inches	newton-meters	.007062
feet	meters	.305	centimeters	inches	.394
yards	meters	.914	meters	feet	3.280
miles	kilometers	1.609	meters	yards	1.094
square inches	square centimeters	6.451	kilometers	miles	.621
square feet	square meters	.093	square centimeters	square inches	.155
square yards	square meters	.836	square meters	square feet	10.764
square miles	square kilometers	2.590	square meters	square yards	1.196
acres	square hectometers	.405	square kilometers	square miles	.386
cubic feet	cubic meters	.028	square hectometers	acres	2.471
cubic yards	cubic meters	.765	cubic meters	cubic feet	35.315
fluid ounces	milliliters	29.573	cubic meters	cubic yards	1.308
pints	liters	.473	cubic meters	fluid ounces	.034
quarts	liters	.946	milliliters	pints	2.113
gallons	liters	3.785	liters	quarts	1.057
ounces	grams	28.349	liters	gallons	.264
pounds	kilograms	.454	grams	ounces	.035
short tons	metric tons	.907	kilograms	pounds	2.205
pound-feet	newton-meters	1.356	metric tons	short tons	1.102
pound-inches	newton-meters	.11296			

Temperature (Exact)

°F	Fahrenheit temperature	5/9 (after subtracting 32)	Celsius temperature	°C
----	------------------------	----------------------------	---------------------	----

PIN: 071712-001